

North 1/4 Corner
Section 15, T1N, R39E, W.M.

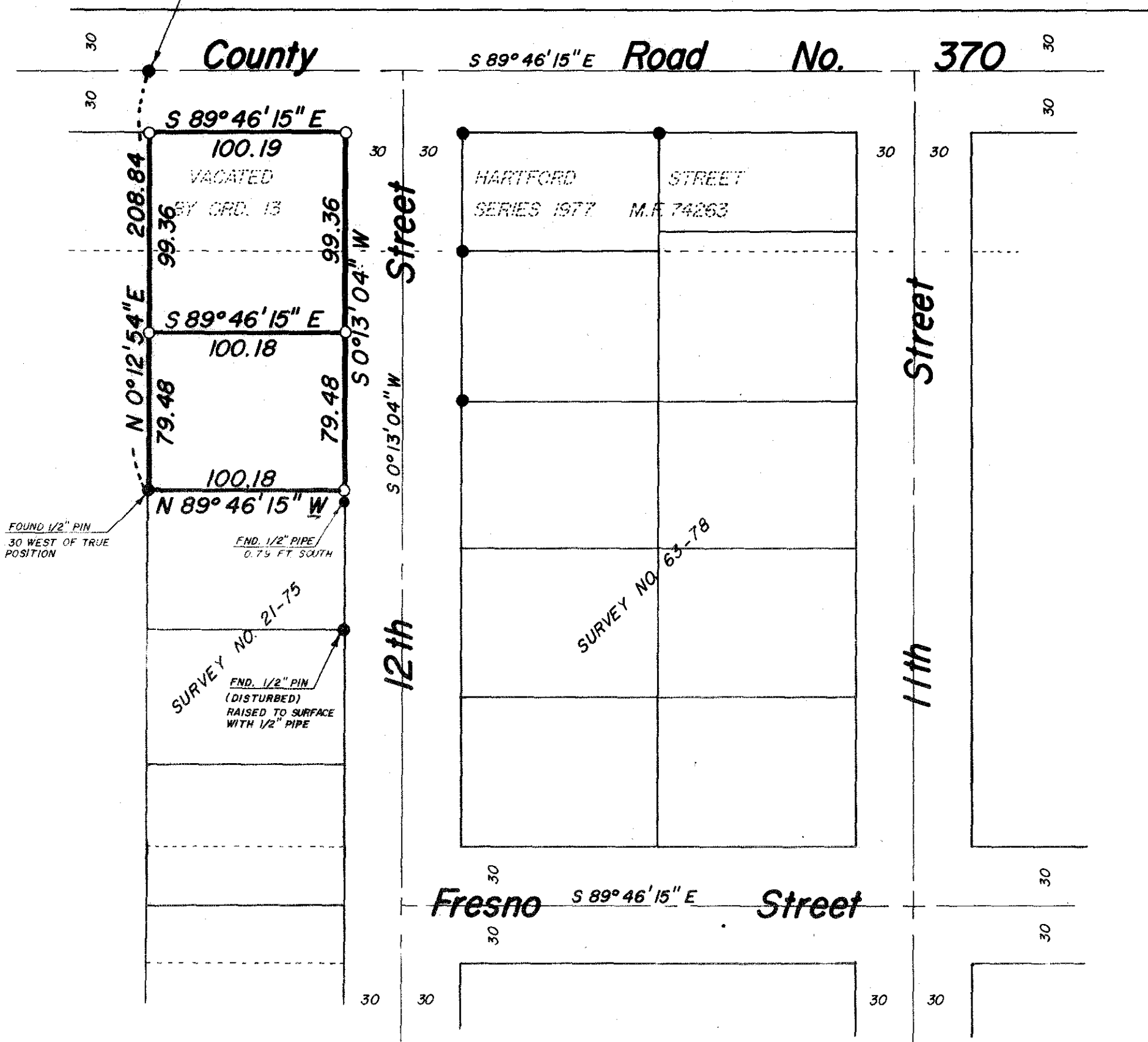

BASIS OF BEARING

SURVEY NO. 150-78

REFERENCE MATERIAL

- PLAT OF HINDMAN'S ADDITION
 SURVEY NO. 31-72
 SURVEY NO. 13-75
 SURVEY NO. 21-75
 SURVEY NO. 63-78
 SURVEY NO. 150-78
 SURVEY NO. 15-78

LEGEND

- FOUND MONUMENT OF RECORD
- SET 5/8" x 30" IRON PIN WITH PLASTIC CAP MARKED B-G-A SURVEY MARKER
- () RECORD DISTANCE AND BEARING
- EXISTING FENCELINE

**REGISTERED
PROFESSIONAL
LAND SURVEYOR**

Gregory T. Blackman

OREGON
JULY 13, 1973
GREGORY T. BLACKMAN
991

BAGETT, GRIFFITH & ASSOCIATES La Grande, Oregon		
Map of Survey A PORTION OF THE VACATED HARTFORD STREET AND ALL OF BLOCK 6, EXCEPT THE SOUTH 210', HINDMAN'S ADDITION ELGIN UNION COUNTY, OREGON		
SURVEYED FOR	SUSAN HUTSON	
SURVEYED BY	GTB	10/79
Scale: 1" = 60'	Drawn by: RGR	10/79