

VERNON 160
 Route 1 Box 1444
 La Grande, Oregon
 Located in W/2 of NW/4 of Section 16
 T2S R3BE WM
 JULY 23, 1979

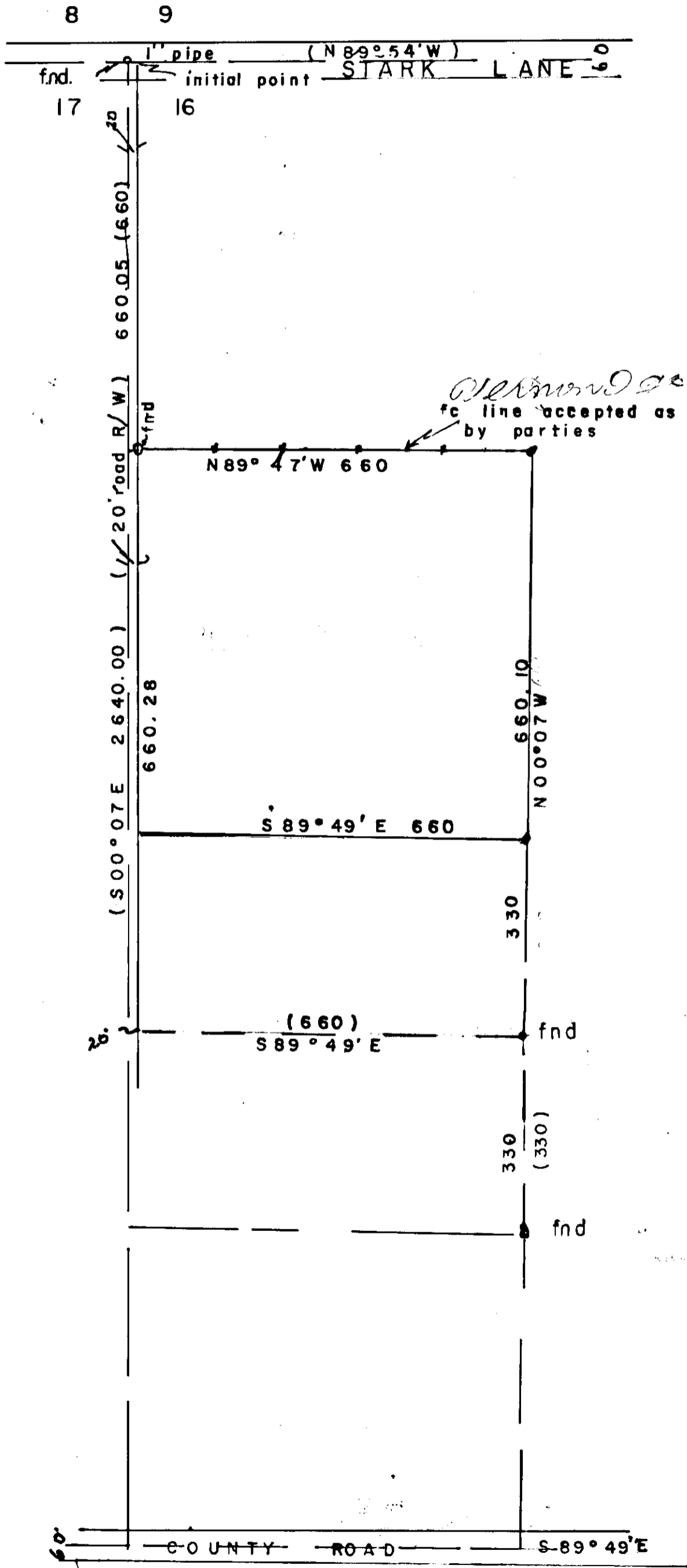

LEGEND

- Scale 1" = 200'
- () Data of record
- Found monuments as indicated
 - Set 5/8" x 30" steel rods.
- Center line of roads.
- existing fc.

BASIS of BEARING S
 Based on S Li of NW 1/4
 being S 89° 49' E.

REGISTERED
 PROFESSIONAL
 LAND SURVEYOR

J. G. Voelz
 OREGON
 MAY 4, 1956
 JAMES G. VOELZ
 381

72-79