

Found:

SE BEARING TREE - ALIVE, STANDING (OPENED FOR SCRIBES)

NE BEARING TREE STUMP, DEAD AND LAYING ON GROUND, SCRIBES VISIBLE

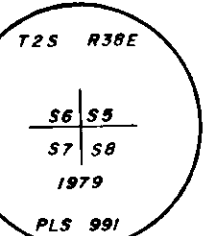

New Bearing Trees:

- 20" PINE BEARS S 30° W, 34.5 FEET, MARKED T2S R38E S7 BT
- 18" FIR BEARS N 73° W, 18.0 FEET, MARKED T2S R38E S6 BT
- 26" PINE BEARS N 3° E, 18.7 FEET, MARKED T2S R38E S5 BT



### BASIS OF BEARING

FORWARD BEARING AS PUBLISHED BY U.S.C. AND G.S.  
FROM  $\triangle$  COLLEGE TO  $\triangle$  VALLEY

### REFERENCE MATERIAL

- ORIGINAL G.L.O. NOTES
- SURVEY NO. 58-77
- SURVEY NO. 73-78
- SURVEY NO. 74-78
- SURVEY NO. 71-73

### LEGEND

- FOUND MONUMENT OF RECORD
- ⊙ FOUND ORIGINAL G.L.O. EVIDENCE - SET 2" x 36" GALVANIZED PIPE WITH BRASS CAP MARKED AS SHOWN
- SET 5/8" x 30" IRON PIN
- ( ) RECORD DISTANCE AND BEARING
- \* \* - EXISTING FENCELINE
- ⊙ FOUND ORIGINAL G.L.O. EVIDENCE - SET 1/4" x 36" GALVANIZED PIPE WITH BRASS CAP MARKED AS SHOWN
- △ SEARCHED FOR NOT FOUND - EXTENSIVE LOGGING IN THIS AREA

REGISTERED PROFESSIONAL LAND SURVEYOR

OREGON  
JULY 13, 1973  
GREGORY I. BLACKMAN  
991

### BAGETT, GRIFFITH & ASSOCIATES

La Grande, Oregon

Map of Survey

PARCELS IN THE EAST 1/2 OF THE NE 1/4 OF SECTION 8, AND IN THE NW 1/4 OF THE NW 1/4 OF SECTION 9, T2S, R38E, W.M. LA GRANDE UNION COUNTY, OREGON

SURVEYED FOR	DALE DECKER	
SURVEYED BY	GTB	8/79
Scale: 1" = 500'	Drawn by: RGR	8/79

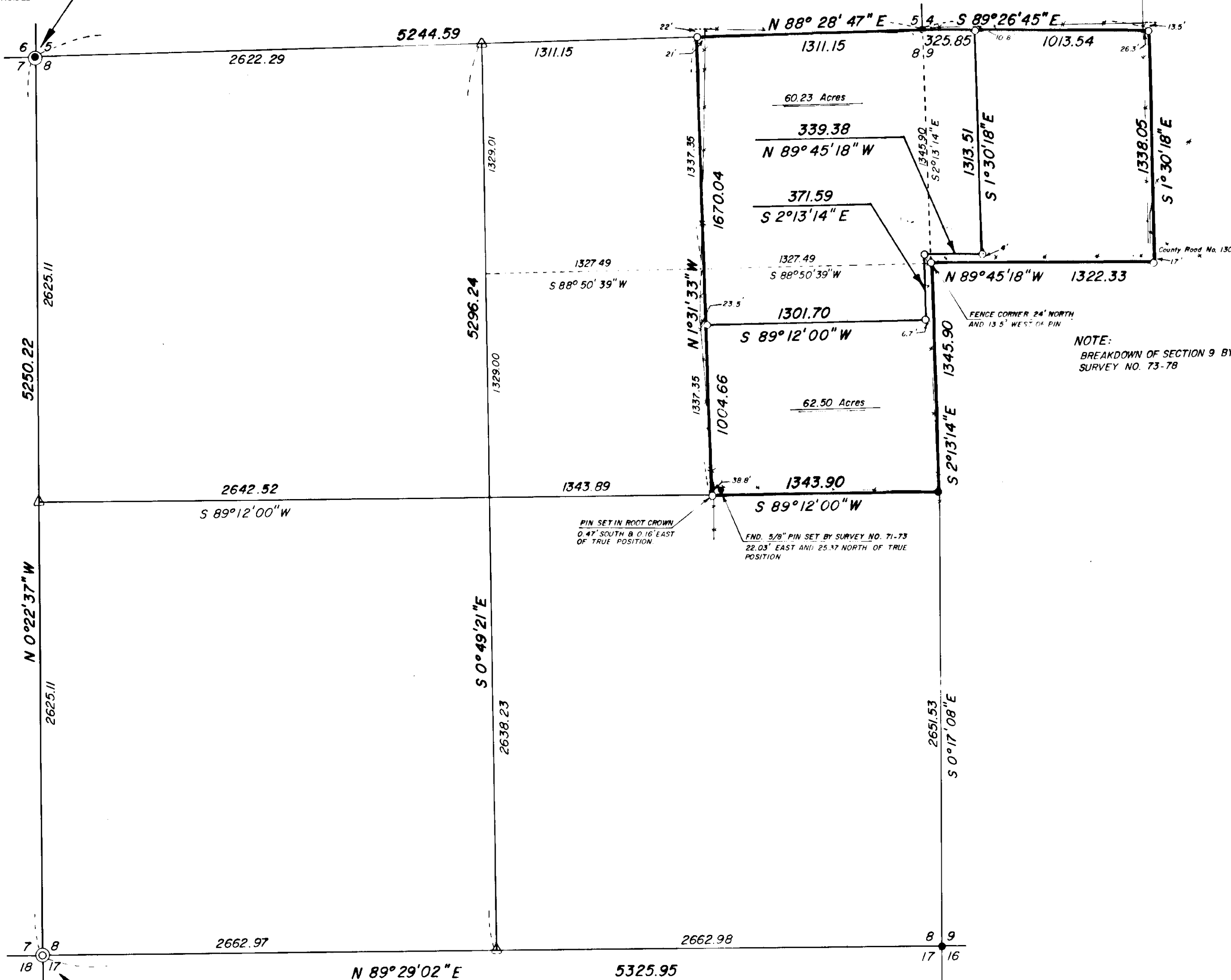

Found:

SE BEARING TREE - ROTTED WITH SCRIBES VISIBLE.

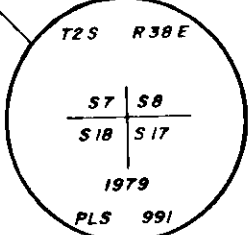

New Bearing Trees:

- 20" PINE BEARS N 44° W, 12.9 FEET, MARKED T2S R38E S7 BT
- 24" PINE BEARS N 69° E, 32.9 FEET, MARKED T2S R38E S8 BT
- 12" PINE BEARS S 40° E, 11.5 FEET, MARKED T2S R38E S17 BT
- 12" PINE BEARS S 45° W, 14.9 FEET, MARKED T2S R38E S18 BT

#63-79