

BASIS OF BEARING

SURVEY NO. 111-78

REFERENCE MATERIAL

G.L.O. NOTES
SURVEY NO. 111-78

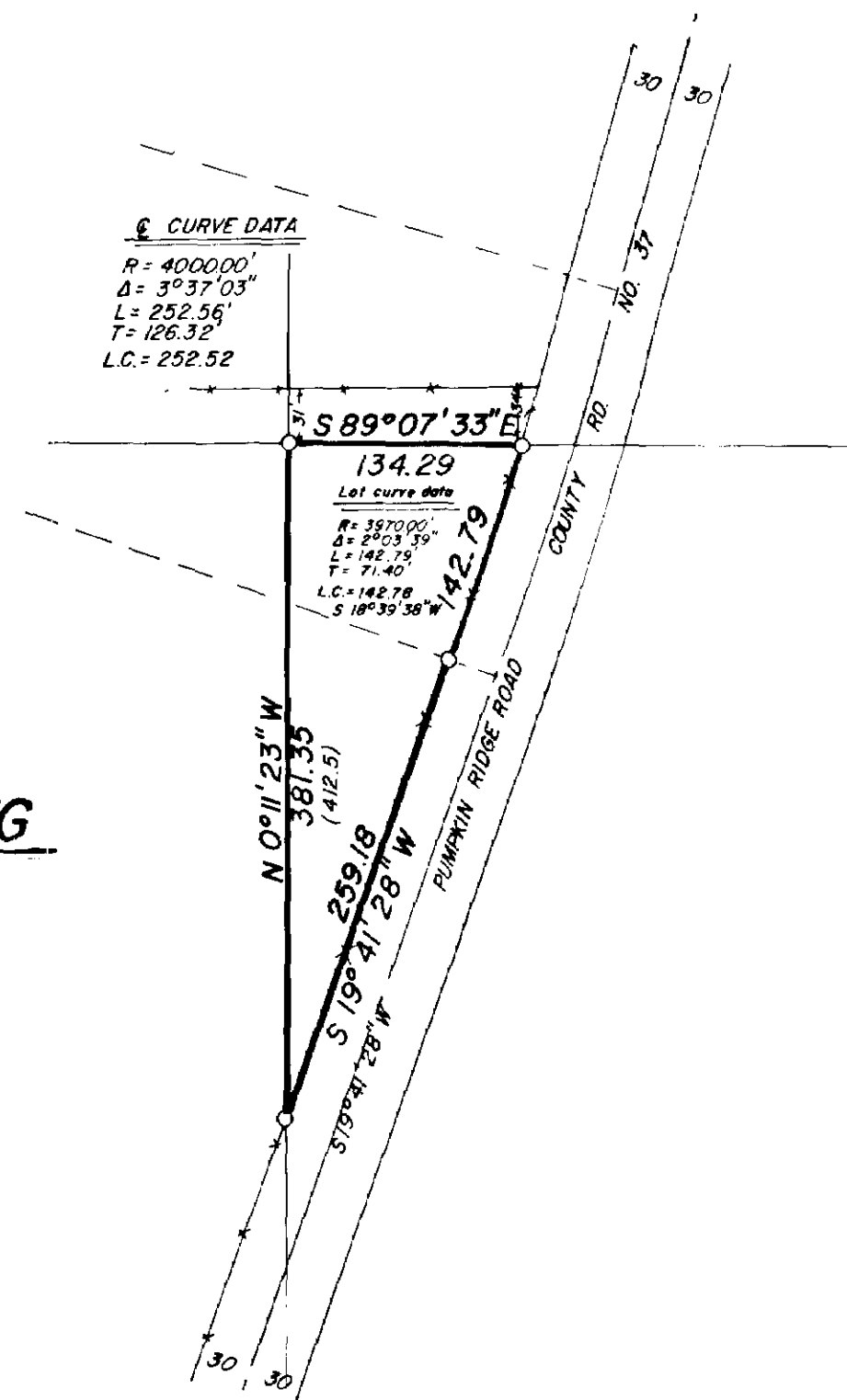

LEGEND

- FOUND MONUMENT OF RECORD
- ⊙ FOUND G.L.O. EVIDENCE - SET 1 1/2" PIPE
- ▲ PROPORTIONED POSITION BY SURVEY NO. 111-78
- SET 5/8" x 30" IRON PIN WITH PLASTIC CAP MARKED B-G-A SURVEY MARKER
- ⊙ SET 1 1/2" PIPE AT PROPORTIONED POSITION
- () RECORD DISTANCE
- → → EXISTING FENCELINE

REGISTERED
PROFESSIONAL
LAND SURVEYOR

Gregory I. Blackman

OREGON
GREGORY I. BLACKMAN
991

BAGETT, GRIFFITH & ASSOCIATES

La Grande, Oregon

Map of Survey

PARCEL IN THE SE 1/4 OF THE
NW 1/4 OF SECTION 29,
T1N, R39E, W.M.

PUMPKIN RIDGE
UNION COUNTY, OREGON

SURVEYED FOR	BILL LANMAN	
SURVEYED BY	G.T.B.	7/79
Scale: GIVEN	Drawn by: R.G.R.	7/79

55-79