

BASIS OF BEARING

PLAT OF CATHERINE CREEK ADDITION

LEGEND

- FOUND MONUMENT OF RECORD
- SET 5/8" x 30" IRON PIN WITH PLASTIC CAP MARKED B-G-A SURVEY MARKER
- EXISTING FENCELINE

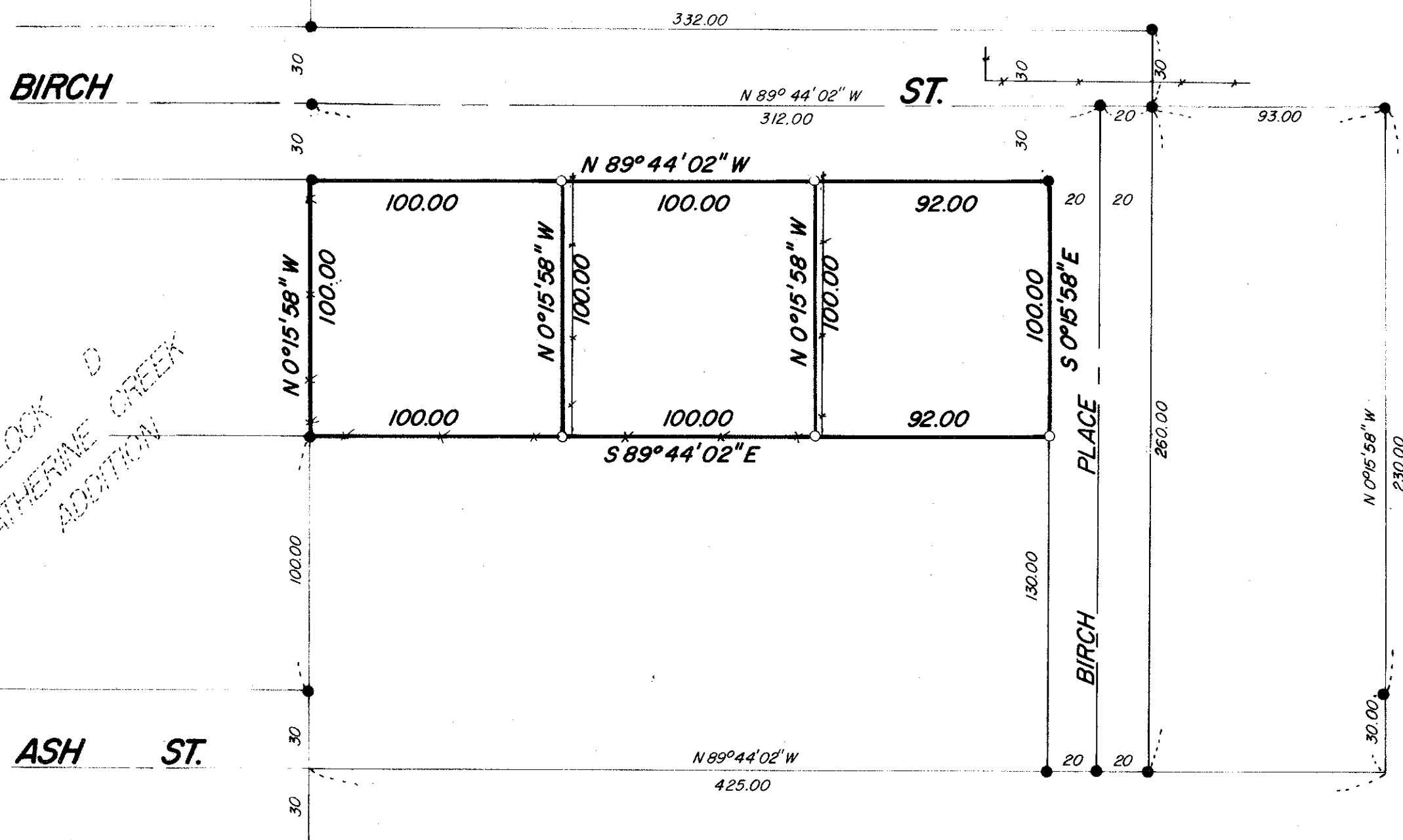

BLOCK D
CATHERINE CREEK
ADDITION

REFERENCE MATERIAL

PLAT OF CATHERINE CREEK ADDITION
SURVEY NO. 33-78
SURVEY NO. 87-78

REGISTERED
PROFESSIONAL
LAND SURVEYOR

Gregory T. Blackman

OREGON
JULY 13 1973
GREGORY I. BLACKMAN
991

BAGETT, GRIFFITH & ASSOCIATES

La Grande, Oregon

Map of Survey
PARCELS IN THE
SW 1/4 OF THE SE 1/4 OF
SECTION 18, T4S, R40E, W.M.
UNION
UNION COUNTY, OREGON

SURVEYED FOR	DeWAYNE KOTTER	
SURVEYED BY	GTB	5/79
Scale: 1" = 50'	Drawn by: RGR	5/79