

Found unrecorded 3/4" pipe
Accepted on the basis of
best available evidence and
the harmony with previous
surveys in the area.

1/4 Corner position set by
survey numbers 38-75 and
39-75. Found mound of stone
as called, set 1 1/2" pipe
at called position.

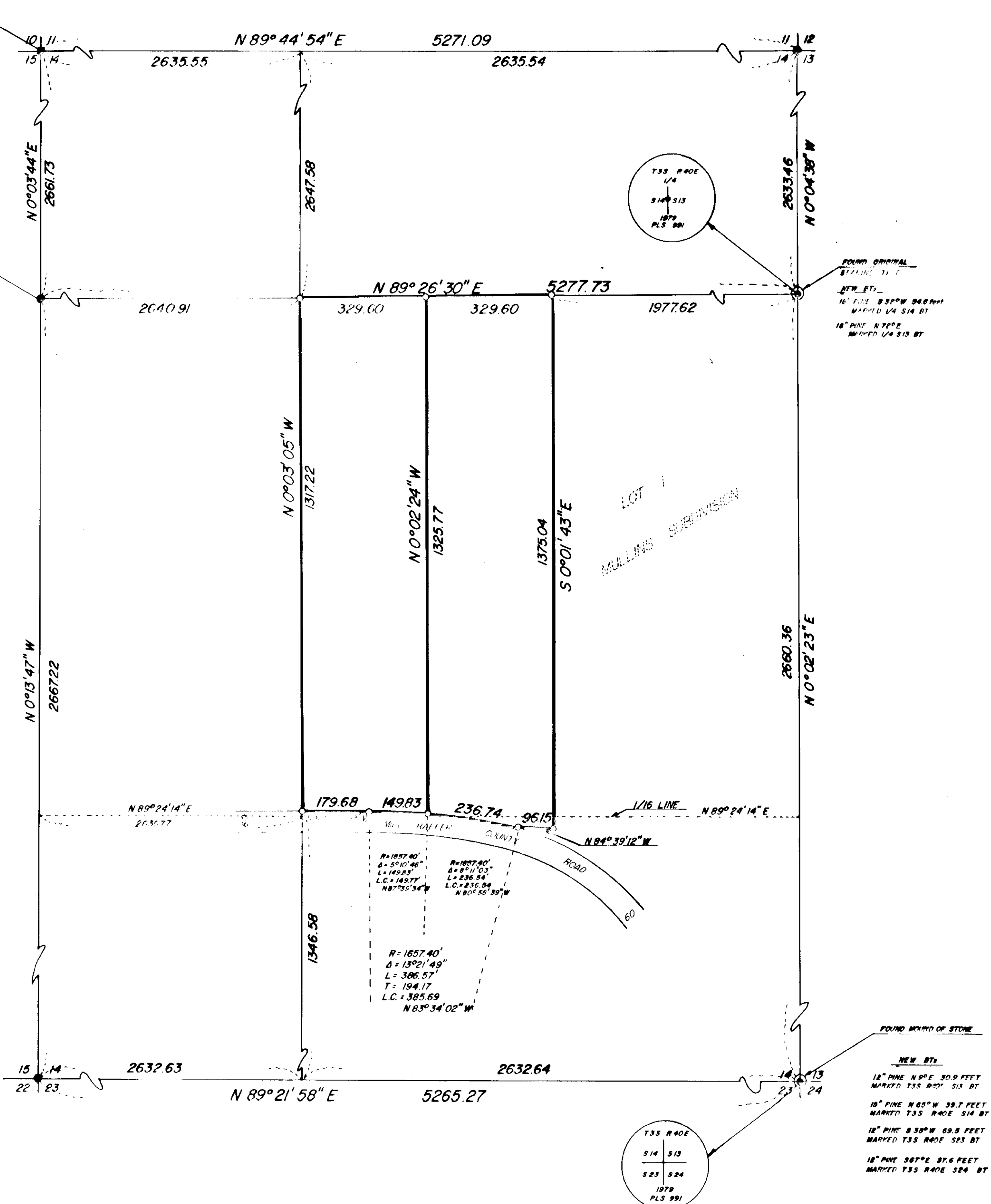

BASIS OF BEARING

SURVEY NO. 21-78

REFERENCE MATERIAL

SURVEY NO. 16-73
SURVEY NO. 13-78
SURVEY NO. 21-78
SURVEY NO. 38-75
SURVEY NO. 39-75

LEGEND

- FOUND MONUMENT OF RECORD
- ⊙ FOUND EVIDENCE OF CORNER-SET 2"x36" PIPE WITH BRASS CAP MARKED AS SHOWN
- SET 5/8" x 30" IRON PIN WITH PLASTIC CAP MARKED B-G-A SURVEY MARKER
- FOUND UNRECORDED MONUMENT

REGISTERED
PROFESSIONAL
LAND SURVEYOR

Gregory T. Blackman

OREGON
GREGORY T. BLACKMAN
991

RAGETT, GRIFFITH & ASSOCIATES La Grande, Oregon		
Map of Survey PARCELS IN THE SE 1/4 OF SECTION 14 T3S, R40E, W1M COVE UNION COUNTY, OREGON		
SURVEYED FOR	SZENTER and BATTY	
SURVEYED BY	GTB	5/79
Scale: 1"=200'	Drawn by: RGR	5/79

90-79