

30 30

BELLWOOD AVE.

BELLWOOD

N 0°02'42" E

NORTH

30 30

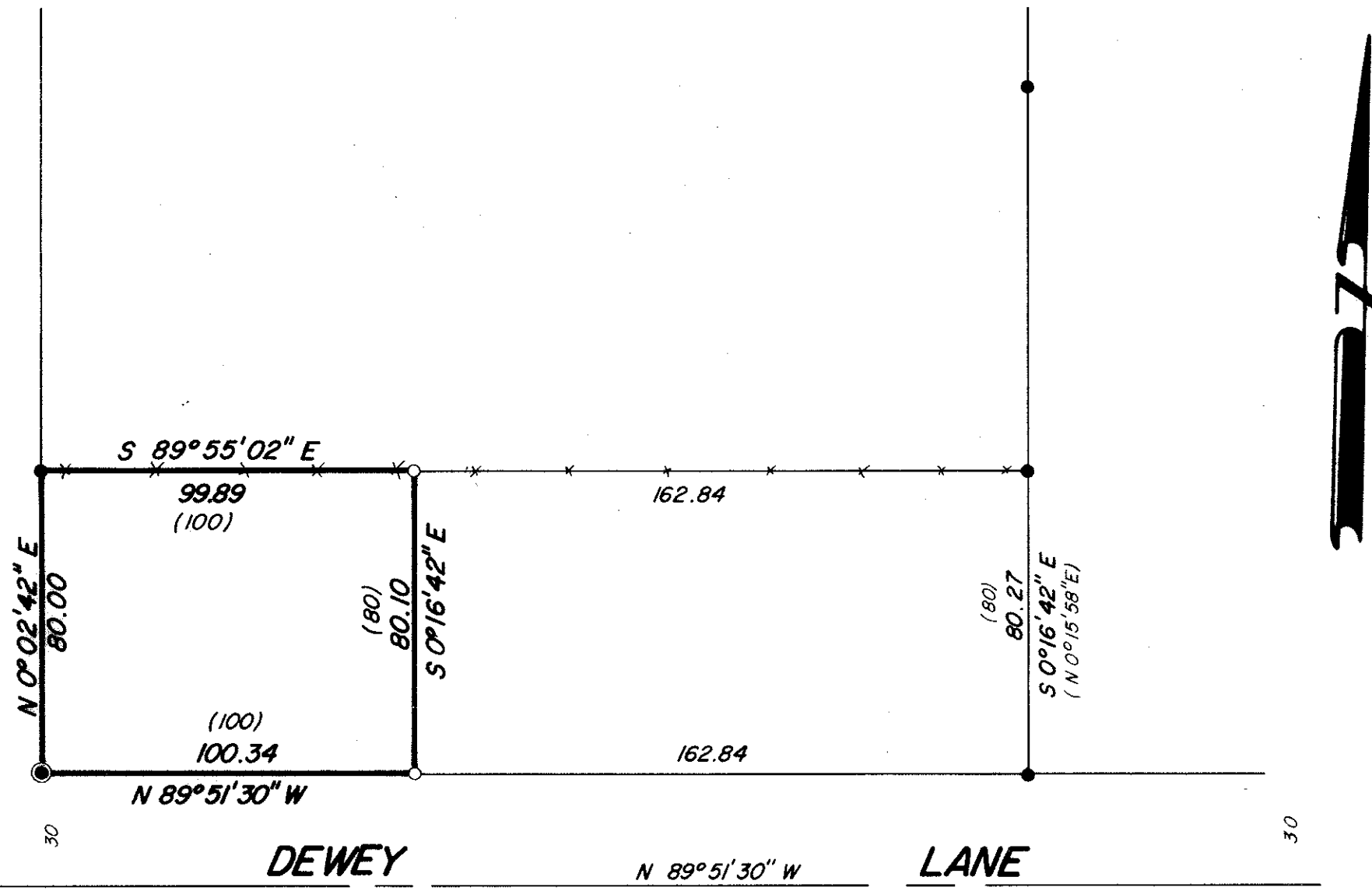

**BASIS OF BEARING**

PLAT OF CATHERINE CREEK II ADDITION

**REFERENCE MATERIAL**

PLAT OF CATHERINE CREEK II ADDITION

**LEGEND**

- FOUND MONUMENT OF RECORD
- ⊙ FOUND INITIAL POINT OF CATHERINE CREEK II ADDITION
- SET 5/8" x 30" IRON PIN WITH PLASTIC CAP MARKED B-G-A SURVEY MARKER
- ( ) RECORD DISTANCE AND BEARING
- EXISTING FENCELINE

DEWEY LANE

BLOCK B -- CATHERINE CREEK II ADDITION

REGISTERED PROFESSIONAL LAND SURVEYOR

*Gregory T. Blackman*

OREGON JULY 13, 1979 GREGORY T. BLACKMAN 991

<b>BAGETT, GRIFFITH &amp; ASSOCIATES</b> La Grande, Oregon		
Map of Survey PARCEL IN THE SE 1/4 OF THE SW 1/4 OF SECTION 18, T4S, R40E, W.M. UNION UNION COUNTY, OREGON		
SURVEYED FOR	BLAIN SAUNDERS	
SURVEYED BY	GTB	3/79
Scale: 1" = 40'	Drawn by: RSP	3/79

25-79