

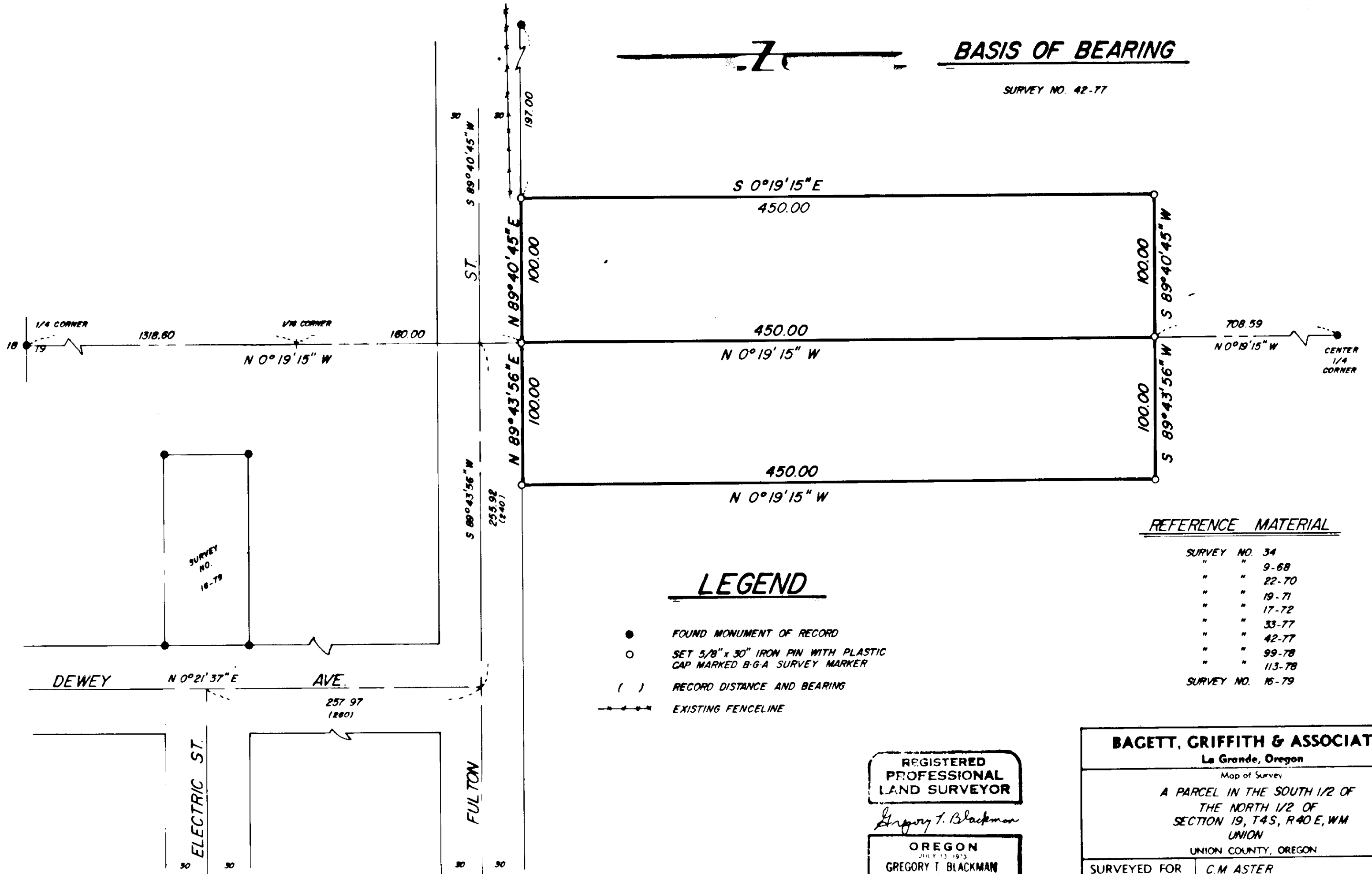

**BASIS OF BEARING**

SURVEY NO. 42-77



SURVEY NO. 16-79

**LEGEND**

- FOUND MONUMENT OF RECORD
- SET 5/8" x 30" IRON PIN WITH PLASTIC CAP MARKED B-G-A SURVEY MARKER
- ( ) RECORD DISTANCE AND BEARING
- EXISTING FENCELINE

**REFERENCE MATERIAL**

SURVEY NO. 34
" " 9-68
" " 22-70
" " 19-71
" " 17-72
" " 33-77
" " 42-77
" " 99-78
" " 113-78
SURVEY NO. 16-79

REGISTERED PROFESSIONAL LAND SURVEYOR

*Gregory T. Blackman*

OREGON  
JULY 13 1973  
GREGORY T. BLACKMAN  
991

**BAGETT, GRIFFITH & ASSOCIATES**  
La Grande, Oregon

Map of Survey  
A PARCEL IN THE SOUTH 1/2 OF THE NORTH 1/2 OF SECTION 19, T4S, R40E, WM UNION  
UNION COUNTY, OREGON

SURVEYED FOR	C.M. ASTER	
SURVEYED BY	GTB	3/79
Scale: 1" = 60'	Drawn by: RGR	3/79

19-79