

COUNTY ROAD NO. 109 MILLER LANE

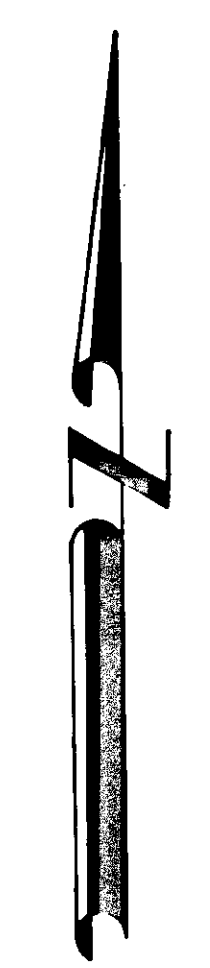
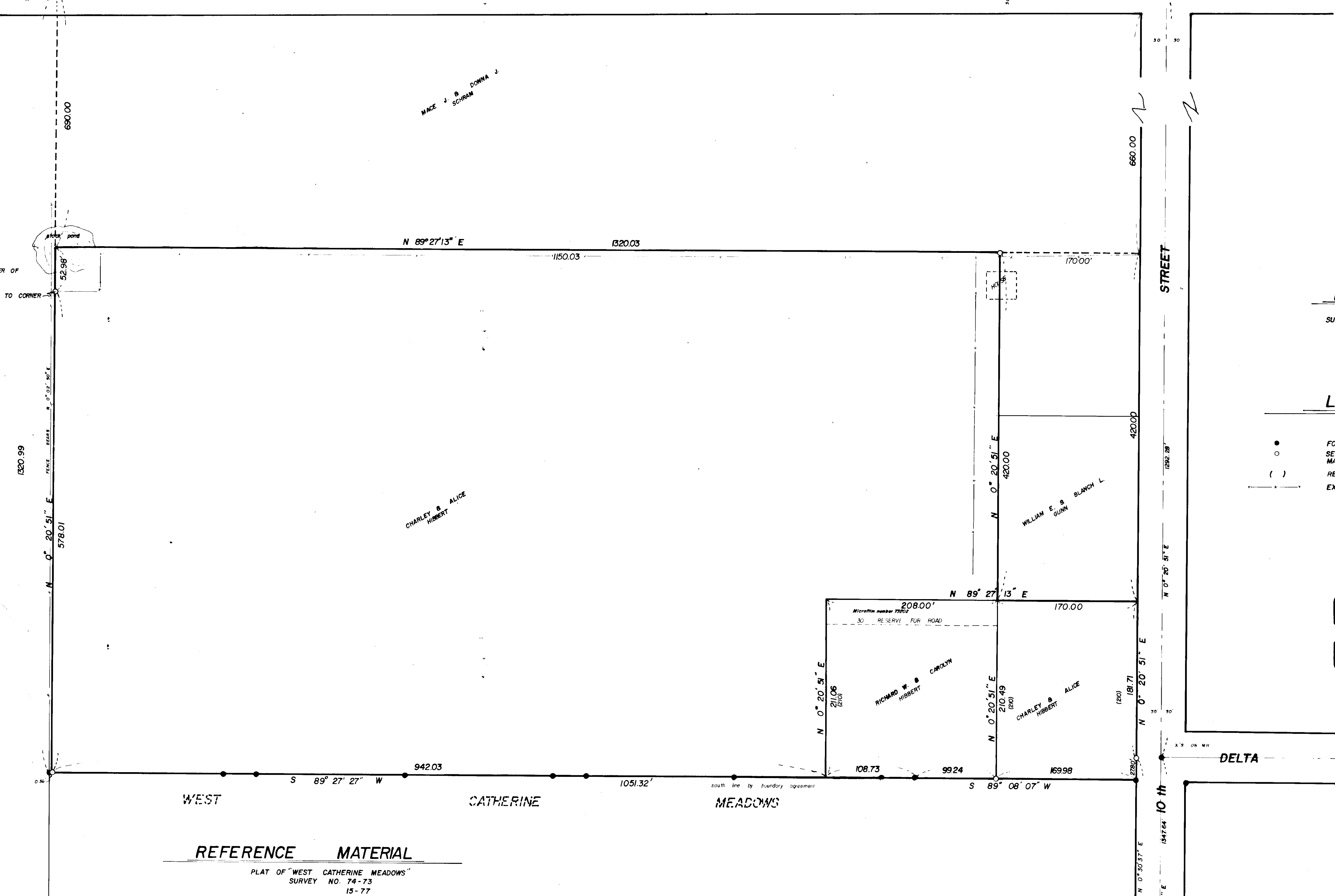

BASIS OF BEARING
SURVEY NO. 72-77

LEGEND

- FOUND MONUMENT OF RECORD
- SET 5/8 X 30' REBAR W/ PLASTIC CAP MARKED B.G.A. SURVEY MARKER.
- () RECORDED DISTANCE OR BEARING.
- EXISTING FENCE LINE

REGISTERED PROFESSIONAL LAND SURVEYOR
Gregory T. Blackman
OREGON
JULY 13, 1978
GREGORY T. BLACKMAN
991

REFERENCE MATERIAL

PLAT OF "WEST CATHERINE MEADOWS"
SURVEY NO. 74-73
15-77
72-77
61-78

BAGETT, GRIFFITH & ASSOCIATES	
La Grande, Oregon	
Map of Survey	
A PARCEL IN THE NW 1/4 of the SE 1/4 of SECTION 13, TWP. 4 S. R. 39 E. W.M.	
UNION COUNTY, OREGON	
SURVEYED FOR	CHARLEY HIBBERT
SURVEYED BY	G T B
Scale: 1" = 60'	Drawn by: GTB
	1/79

10-79

10-79