

PROPERTY DESCRIPTION

A parcel of land situated in the Southwest quarter of the Southwest quarter of Section 9, Township 3 South, Range 38 East, Willamette Meridian, more particularly described as follows:

Beginning at the Southwest corner of said Section 9;
 Thence South 89°51' East, 775.47 feet along the South line of Section 9 to a point;
 Thence North 0°11' East, 30.00 feet to a 5/8" x 30" steel pin which is the True Point of Beginning for this description;
 Thence North 0°11' East 143.00 feet to a 5/8" x 30" steel pin;
 Thence North 89°51' West, 207.00 feet to a 5/8" x 30" steel pin;
 Thence South 0°11' West, 143.00 feet to a 5/8" x 30" steel pin;
 Thence South 89°51' East, 207.00 feet to the True point of Beginning.

Containing 0.68 Acres.

Basis of bearing being South 89°51' East along the South line of said Section 9.

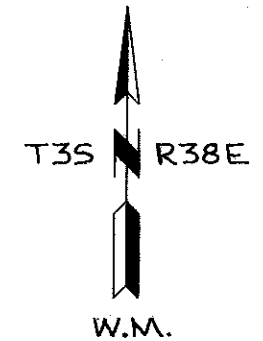

BASIS OF BEARING
 SOUTH LINE OF SEC. 9
 IS S89°51'E BY BRA.

FD. 1/2" STEEL PIN
 SET OVER CONC.
 MONUMENT

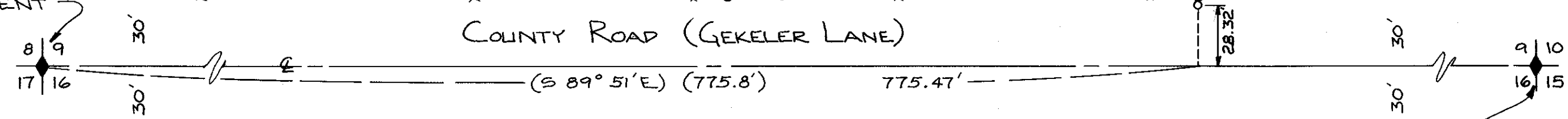
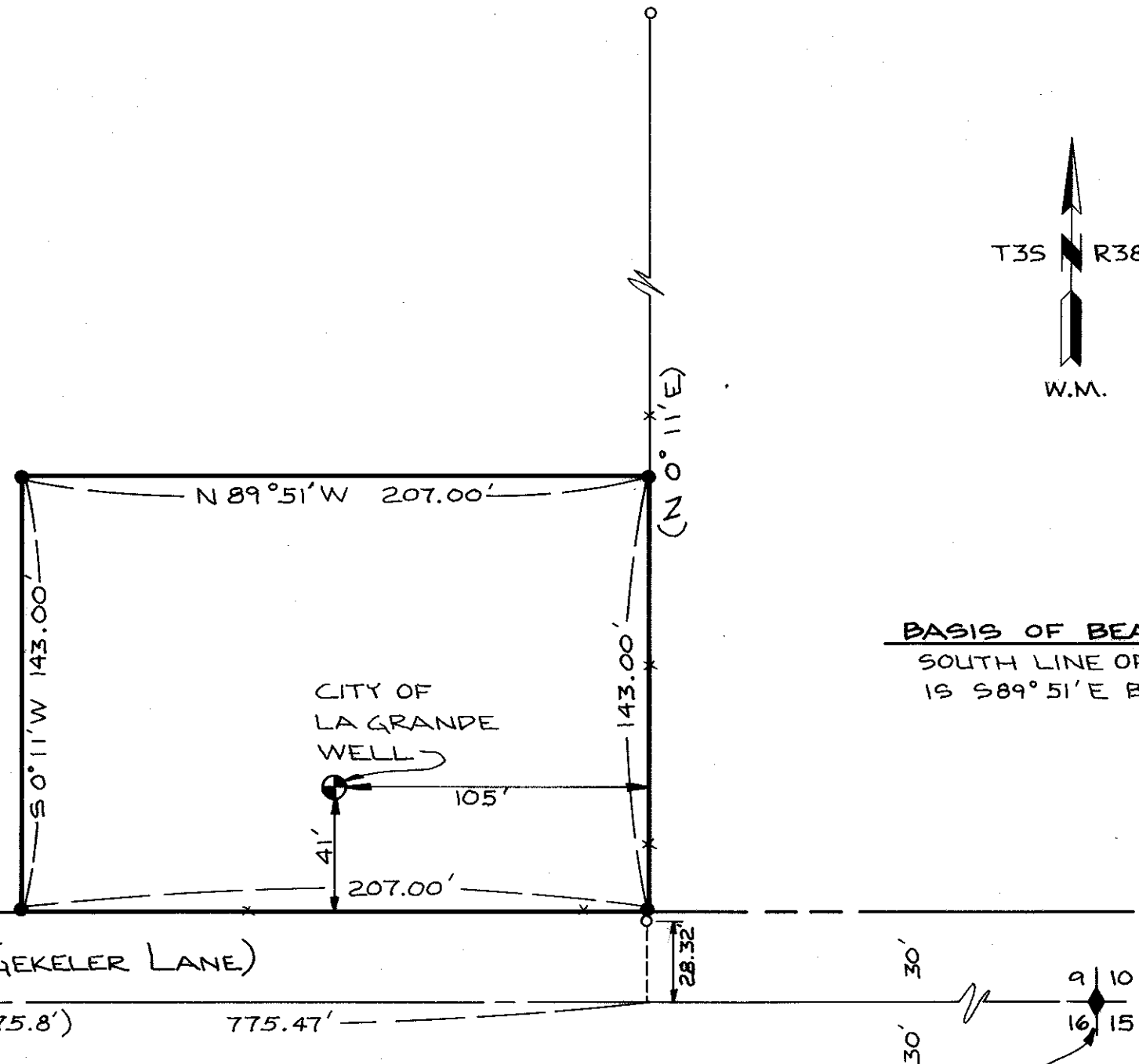

LEGEND

- ◆ FOUND MONUMENT OF RECORD
- FOUND BRASS CAP MONUMENT STAMPED BONNEVILLE POWER ADMIN.
- SET 5/8" x 30" STEEL PIN WITH CAP MARKED A.P. & A.
- () RECORD DATA
- *—* FENCE LINE

REFERENCE MATERIAL

RECORD SURVEY NO. 14-64	"	"	NO. 42-64
"	"	"	NO. 18-67
"	"	"	NO. 51-71
"	"	"	NO. 55-77

REGISTERED PROFESSIONAL LAND SURVEYOR
Howard L. Perry
 OREGON
 SEPTEMBER 23, 1977
HOWARD L. PERRY
 1294

PROPERTY SURVEY
 SW 1/4 SW 1/4 SEC. 9, T3S, R38E
 FOR: CITY OF LA GRANDE

SCALE: 1" = 50'	Anderson Perry & Associates, Inc. engineering • surveying • materials testing LA GRANDE & ENTERPRISE, OREGON	SHEET NO.
DATE: 1977		

155-78