

8L-671

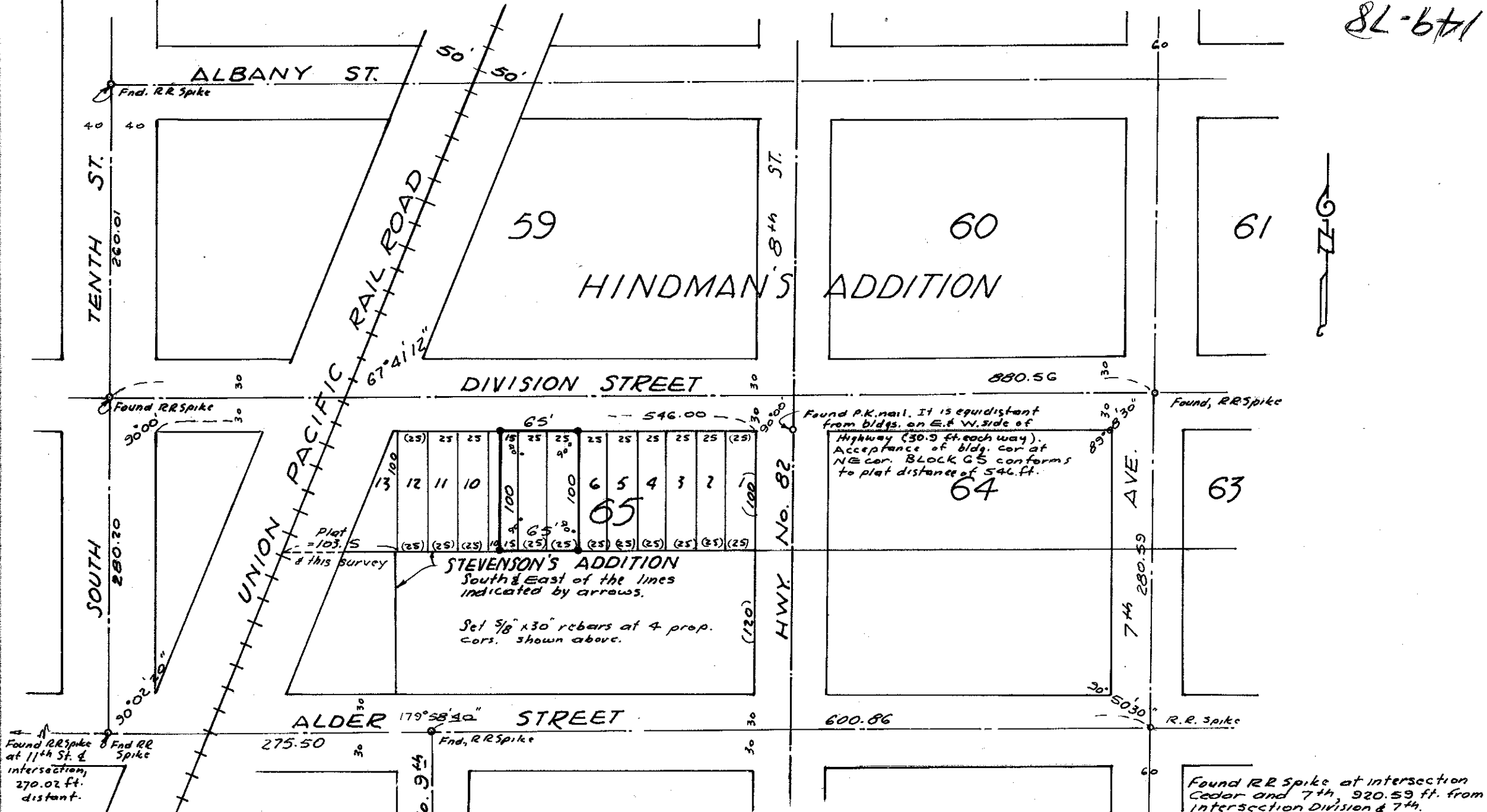

MAP OF SURVEY
 LOTS 7 & 8 and East 15 Ft. LOT 9, BLOCK 65,
 HINDMAN'S ADDITION, ELGIN, OREGON.

Surveyed Oct. 23, 1978 Scale 1" = 100'

Survey for General Telephone Co. of the Northwest, Inc.
 Everett, Washington

**REGISTERED
 PROFESSIONAL
 LAND SURVEYOR**

James D. Hanley

OREGON
 SEPTEMBER 23, 1977
 JAMES D. HANLEY
 1206