

RECORD of SURVEY
WALLOWA - WHITMAN NATIONAL FOREST
FLY CREEK CADASTRAL SURVEY
CONTRACT NUMBER 006617N
SECTIONS 9, 13, 14, 15 & 16. T5S, R34E W.M.
UNION COUNTY OREGON
Scale 1" = 1000' **Date 8-17-78**

NOTE: True meridians used in this survey is based on a solar observation.

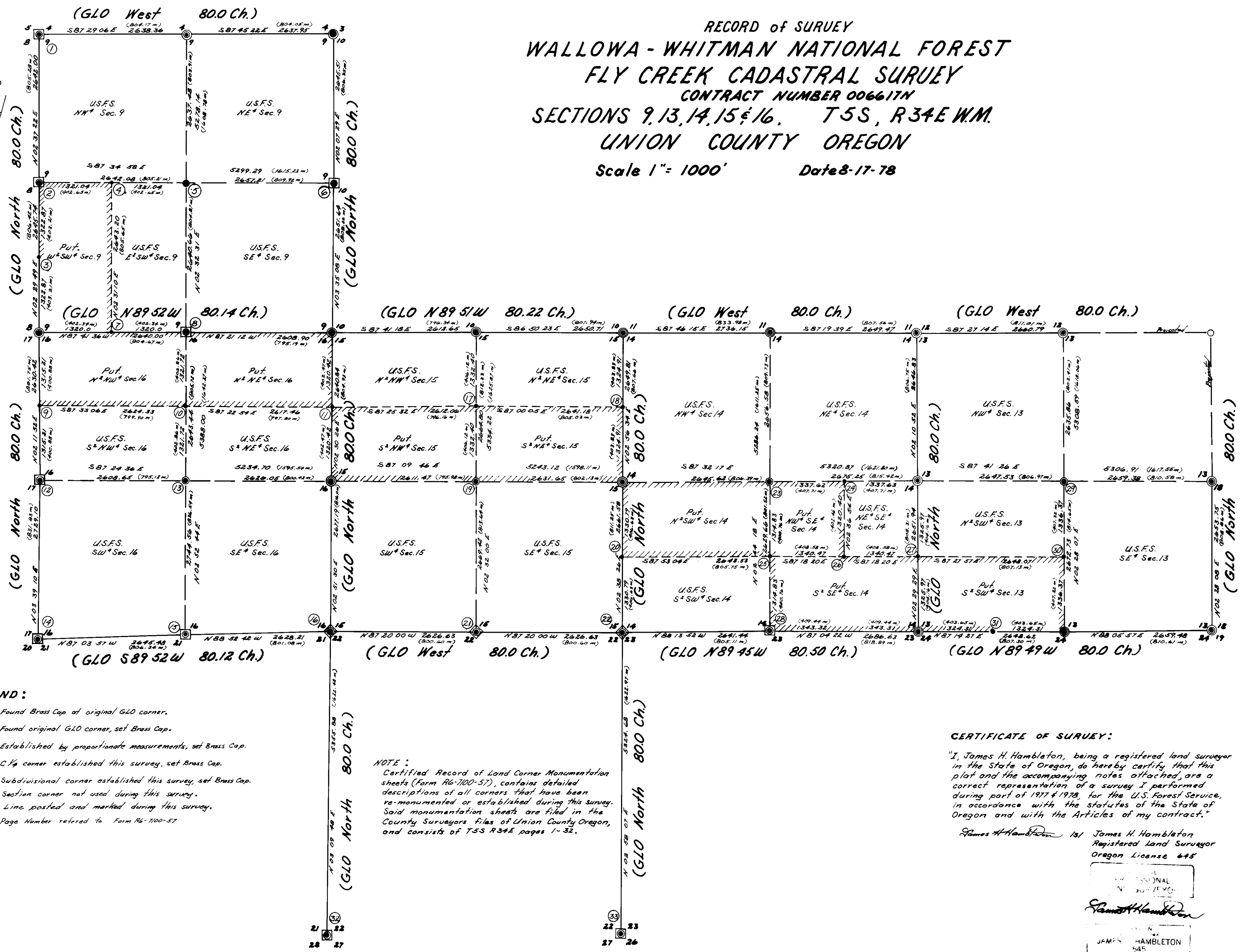

- LEGEND:**
- ⊙ Found Brass Cap of original GLO corner.
 - ⊠ Found original GLO corner, set Brass Cap.
 - ⊕ Established by proportionate measurements, set Brass Cap.
 - C 1/4 corner established this survey, set Brass Cap.
 - Subdivisional corner established this survey, set Brass Cap.
 - Section corner not used during this survey.
 - ||||| Line posted and marked during this survey.
 - ③ Page Number referred to Form R6-7100-57

NOTE:
 Certified Record of Land Corner Monumentation sheets (Form R6-7100-57), contains detailed descriptions of all corners that have been re-monumented or established during this survey. Said monumentation sheets are filed in the County Surveyors files of Union County Oregon, and consists of T5S R34E pages 1-32.

CERTIFICATE OF SURVEY:
 "I, James H. Hambleton, being a registered land surveyor in the State of Oregon, do hereby certify that this plat and the accompanying notes attached, are a correct representation of a survey I performed during part of 1977 & 1978, for the U.S. Forest Service, in accordance with the statutes of the State of Oregon and with the Articles of my contract."

James H. Hambleton 181
 James H. Hambleton
 Registered Land Surveyor
 Oregon License 645

 JAMES H. HAMBLETON
 645