

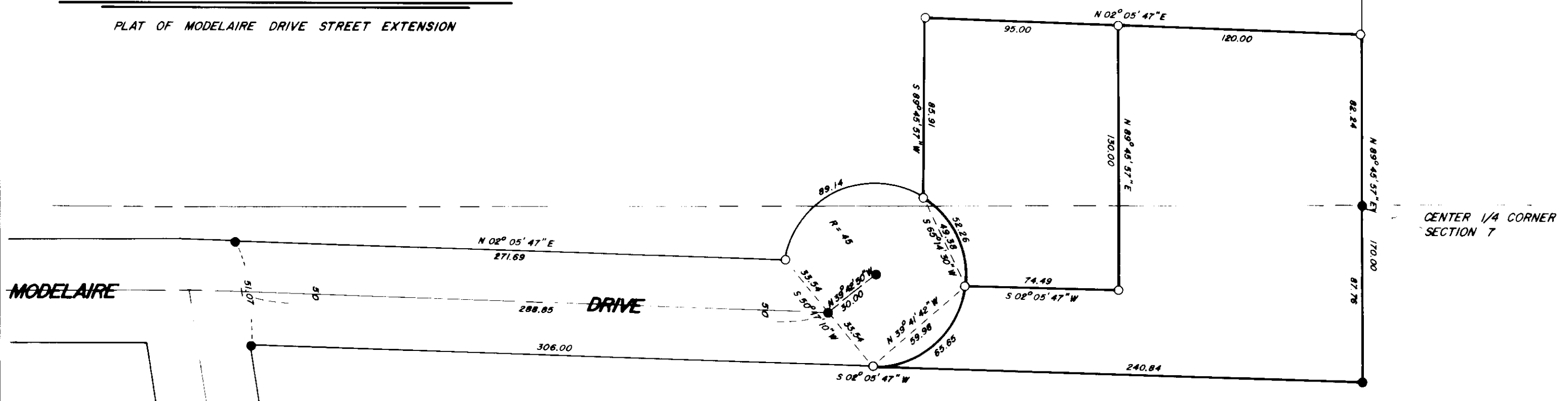

# BASIS OF BEARING

PLAT OF MODELAIRE DRIVE STREET EXTENSION



## REFERENCE MATERIAL

SURVEY NUMBERS  
 32 - 71  
 91 - 78

## LEGEND

- FOUND MONUMENT OF RECORD
- SET 5/8" x 30" IRON PIN WITH PLASTIC CAP MARKED B-G-A SURVEY MARKER

REGISTERED  
 PROFESSIONAL  
 LAND SURVEYOR

*Gregory T. Blackman*

OREGON  
 JULY 13, 1973  
 GREGORY T. BLACKMAN  
 991

<b>BAGETT, GRIFFITH &amp; ASSOCIATES</b>	
La Grande, Oregon	
Map of Survey	
PARCELS IN THE NE 1/4 OF THE SW 1/4 AND IN THE NW 1/4 OF THE SE 1/4 IN SECTION 7, T 3 S, R 38 E, W.M.	
LA GRANDE, UNION COUNTY, OREGON	
SURVEYED FOR	<b>EARL MILLER</b>
SURVEYED BY	<b>GTB</b> 9-78
Scale 1" = 50'	Drawn by <b>SSZ</b> 9-78

09-78