

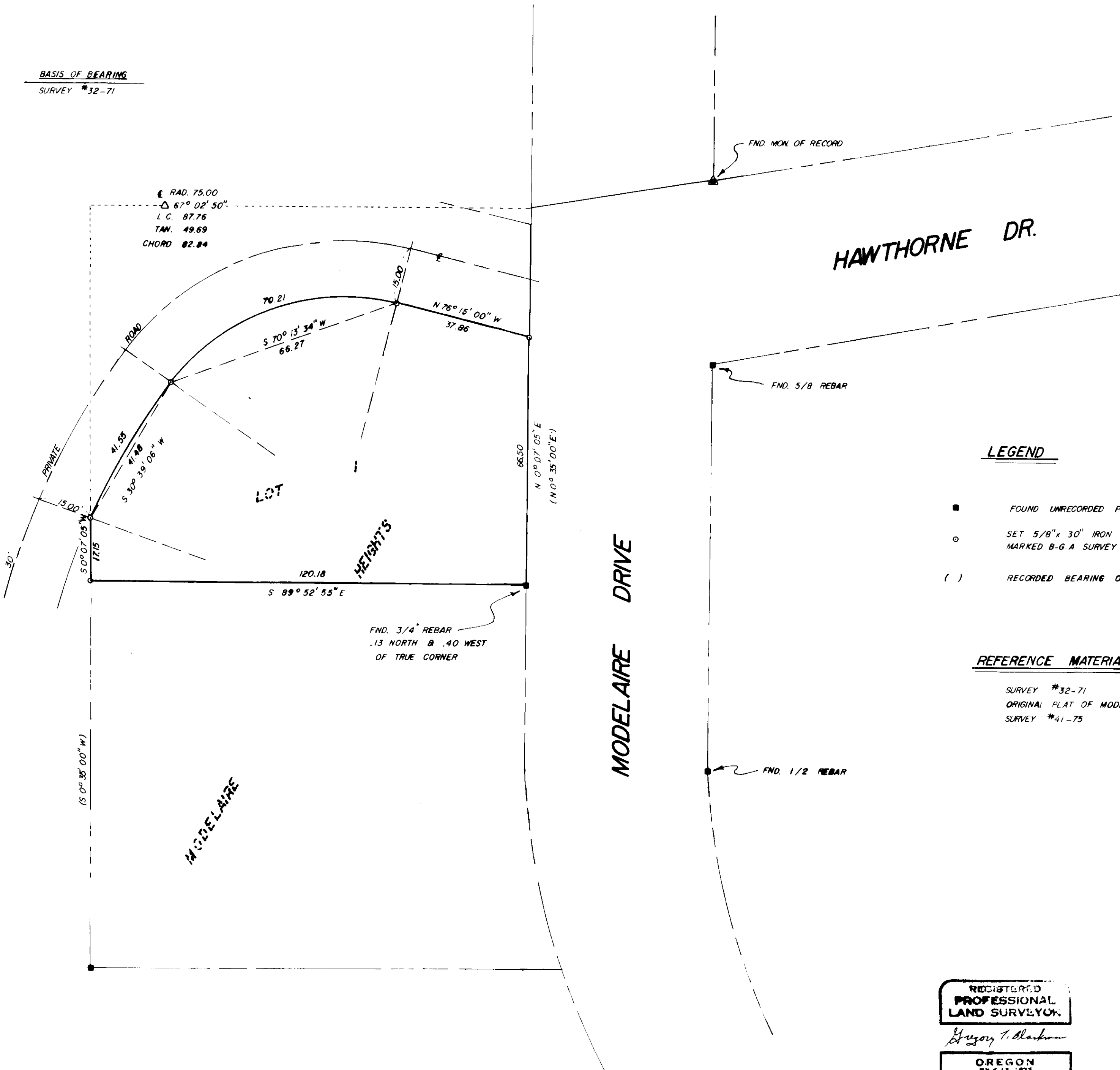

BASIS OF BEARING  
SURVEY #32-71

☉ RAD. 211.57  
△ 30° 35' 39"  
L.C. 112.90  
TAN. 57.87  
CHORD 111.63

☉ RAD. 75.00  
△ 67° 02' 50"  
L.C. 87.76  
TAN. 49.69  
CHORD 82.84



LEGEND

- FOUND UNRECORDED PIN
- SET 5/8" x 30" IRON PIN WITH PLASTIC CAP MARKED B-G-A SURVEY MARKER
- ( ) RECORDED BEARING OR DISTANCE

REFERENCE MATERIAL

- SURVEY #32-71
- ORIGINAL PLAT OF MODELAIRE HEIGHTS
- SURVEY #41-75

REGISTERED  
PROFESSIONAL  
LAND SURVEYOR  
*Gregory T. Blackman*  
OREGON  
JULY 13, 1975  
GREGORY T. BLACKMAN  
091

<b>BAGETT, GRIFFITH &amp; ASSOCIATES</b> La Grande, Oregon Map of Survey	
A PORTION OF LOT 1 <b>MODELAIRE HEIGHTS</b> UNION COUNTY, OREGON	
SURVEYED FOR	EARL MILLER
SURVEYED BY	GREGORY T. BLACKMAN
Scale: 1" = 20'	Drawn by: RGR 8/24/78

105-78