

FOUND LEAD PLUGS  
W/SCREWS IN CURBS

FOUND LEAD PLUGS  
W/SCREWS IN CURBS

**LEGEND**

- ⊕ FOUND MONUMENT OF RECORD
- FOUND UNRECORDED MONUMENT
- SET 5/8" X 30" PIN W/ CAP MARKED AP & A
- ( ) RECORD DATA

**REFERENCE MATERIAL**

RECORD SURVEYS # 154  
# 72-76  
ORIGINAL SUBDIVISION PLAT  
OF CONNORDALE ADDITION

**PROPERTY DESCRIPTION**

THE NORTH 10 FEET OF LOT 12;  
ALL OF LOT 13 & THE SOUTH  
15 FEET OF LOT 14, ALL IN  
BLOCK 9 OF CONNORDALE  
ADDITION TO LAGRANDE,  
UNION COUNTY, OREGON.

**BASIS OF BEARING**

12th STREET BEING  
N 0° 19' 10" E, AS PER  
RECORD SURVEY 52-76.

**REGISTERED  
PROFESSIONAL  
LAND SURVEYOR**  
*Howard L. Perry*  
OREGON  
SEPTEMBER 23, 1977  
**HOWARD L. PERRY**  
1294

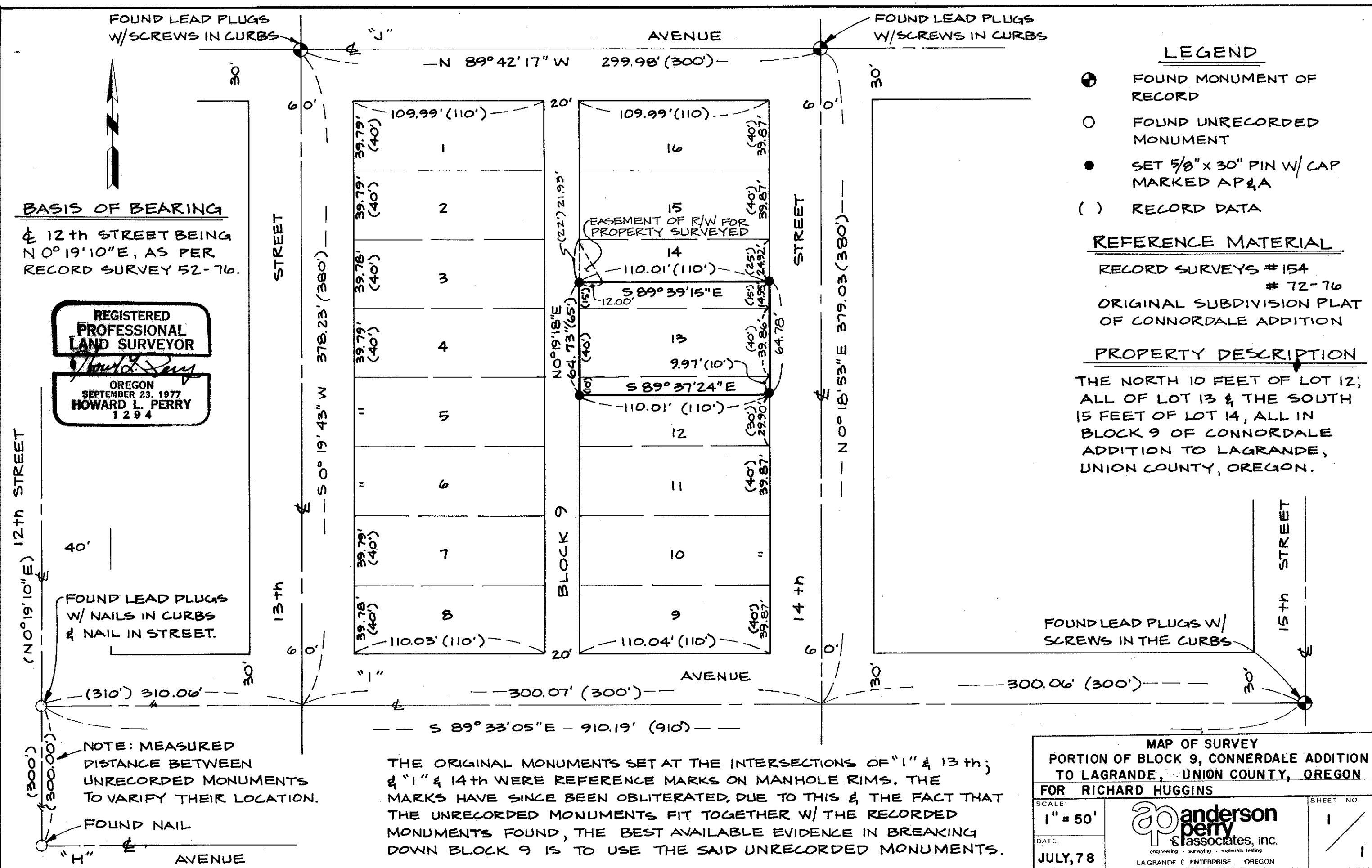

THE ORIGINAL MONUMENTS SET AT THE INTERSECTIONS OF "1" & 13th;  
& "1" & 14th WERE REFERENCE MARKS ON MANHOLE RIMS. THE  
MARKS HAVE SINCE BEEN OBLITERATED, DUE TO THIS & THE FACT THAT  
THE UNRECORDED MONUMENTS FIT TOGETHER W/ THE RECORDED  
MONUMENTS FOUND, THE BEST AVAILABLE EVIDENCE IN BREAKING  
DOWN BLOCK 9 IS TO USE THE SAID UNRECORDED MONUMENTS.

**MAP OF SURVEY**  
**PORTION OF BLOCK 9, CONNERDALE ADDITION**  
**TO LAGRANDE, UNION COUNTY, OREGON**  
**FOR RICHARD HUGGINS**

SCALE: 1" = 50'  
DATE: JULY, 78

**anderson  
perry**  
associates, inc.  
engineering • surveying • materials testing  
LAGRANDE & ENTERPRISE, OREGON

SHEET NO. 1 / 1

101-78