

REFERENCE MATERIAL

SURVEY NUMBERS
 32-71
 22-72
 49-78
 79-78

CENTER 1/4 CORNER
 SECTION 7



BASIS OF BEARING

SURVEY NUMBERS
 32-71
 49-78

LEGEND

- FOUND MONUMENT OF RECORD
- SET 5/8" x 30" IRON PIN WITH PLASTIC CAP MARKED B-G-A SURVEY MARKER
- CENTERLINE STREET
- () RECORD BEARING AND DISTANCE

REGISTERED
 PROFESSIONAL
 LAND SURVEYOR

OREGON
 JULY 19, 1978
 GREGORY T. BLACKMAN
 991

BAGETT, GRIFFITH & ASSOCIATES
 La Grande, Oregon

Map of Survey
 PARCEL IN THE NW 1/4 OF THE SE 1/4
 SECTION 7 T-3 S, R-10 E NW
 LA GRANDE
 UNION COUNTY, OREGON

SURVEYED FOR	DR. GILBERT	
SURVEYED BY	G T B	7-78
Scale: 1" = 30'	Drawn by: S S E	7-78

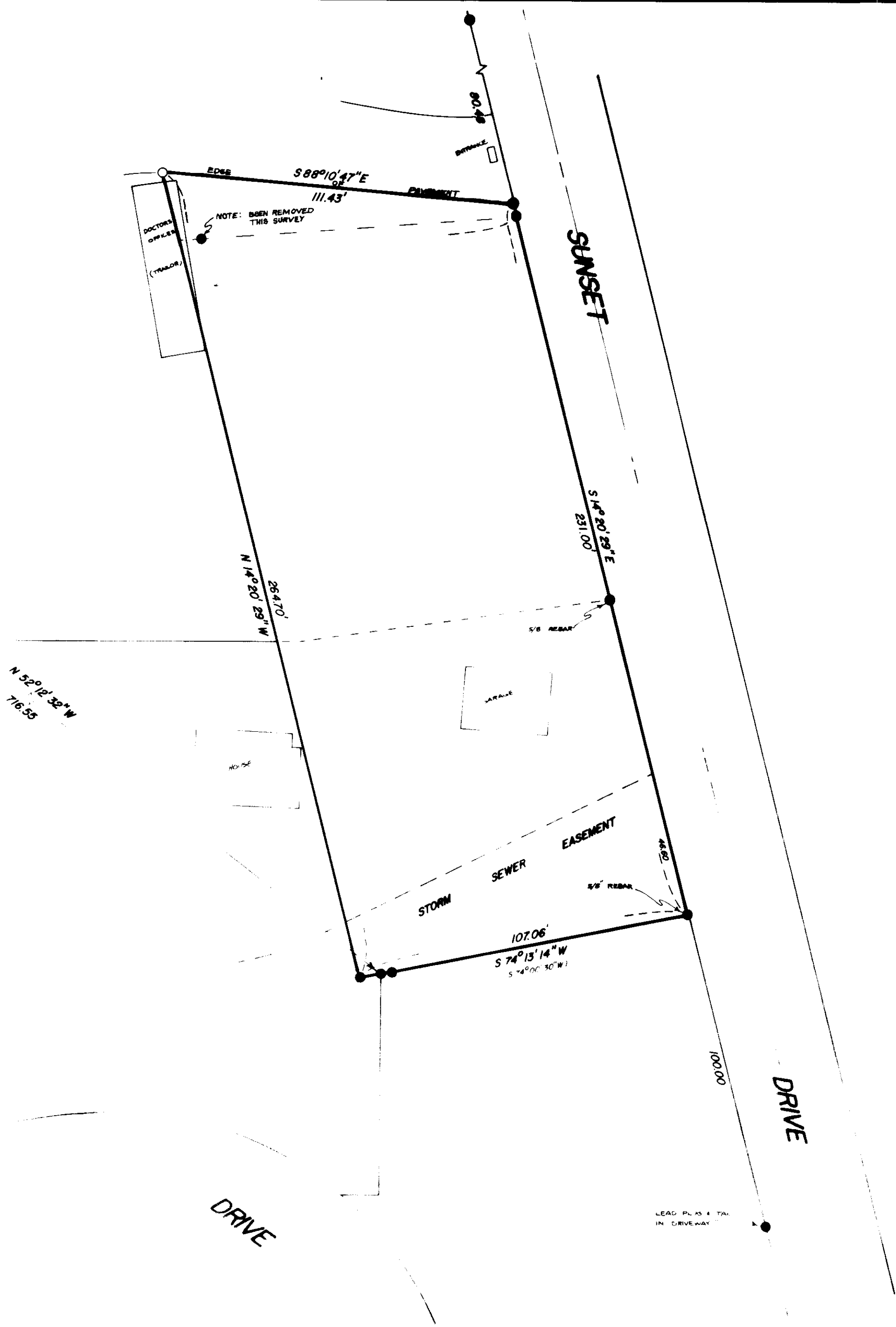

HAWTHORNE DRIVE

DRIVE

DRIVE

95-78