

S 1/4 Corner
SECTION 10
T 1 N., R 39 E, WM



BASIS OF BEARING
SURVEY NO. 35-78

B L O C K 9

13

12

M A I N S T R E E T

N 0° 14' 06" E

11/5/1983
 1183.58
 17' 56" E
 SURVEY NO. 35-78

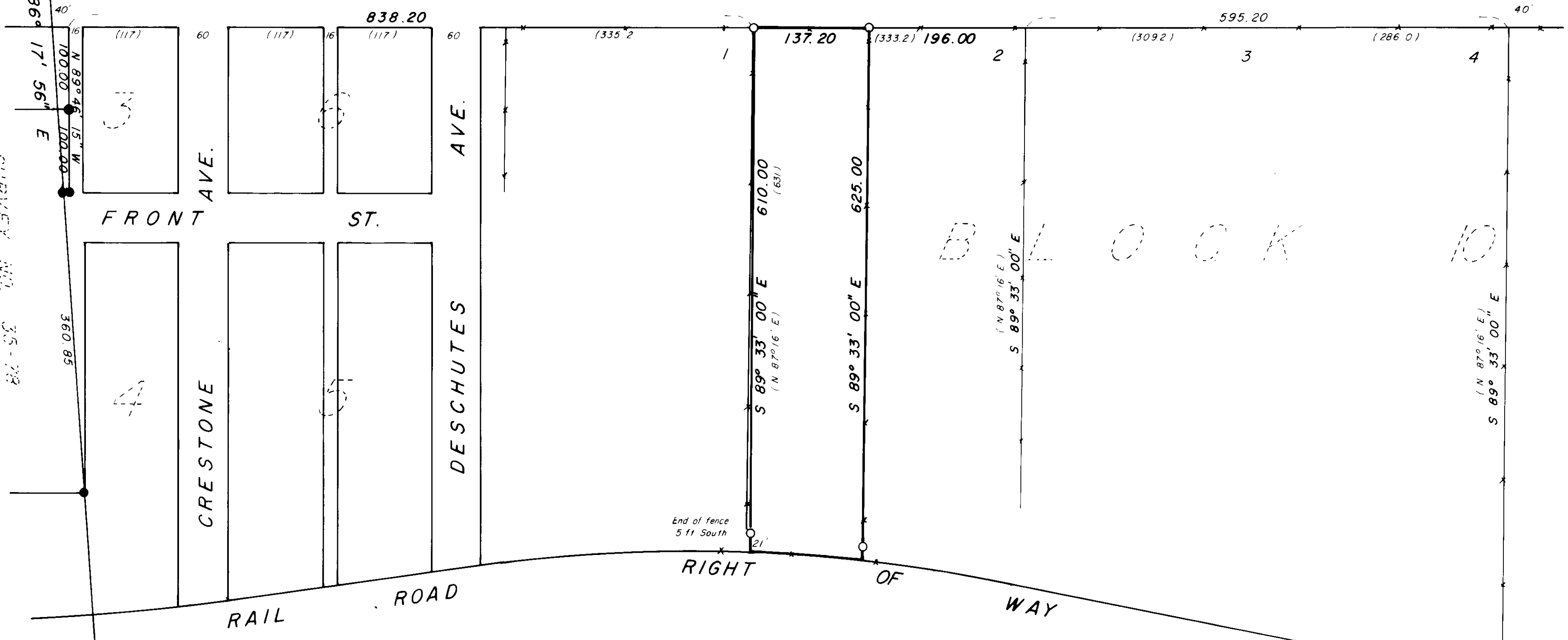

LEGEND

- Found monument of record
- Set 5/8" 30" iron pin, with cap mkd. "BGA SURVEY MARK"
- - Existing fence line
- () Record bearing & distance

SURVEYORS STATEMENT

I made an extensive search for some type of monument at corners of lots and blocks in HUG ADDITION and found no evidence. I located the fences as shown and feel that they constitute the best available evidence of the position of the lots and streets as indicated. The south line of lot 2 should be agreed to by the adjoining owners.

Duane I. Griffith

REGISTERED
PROFESSIONAL
LAND SURVEYOR
Duane I. Griffith
OREGON
JULY 10, 1984
DUANE I. GRIFFITH
644

BAGETT, GRIFFITH & ASSOCIATES		
La Grande, Oregon		
Map of Survey Parcel in Lot 2 Block 10		
HUG ADDITION ELGIN UNION COUNTY, OREGON		
SURVEYED FOR	DALE TAYLOR	
SURVEYED BY	d.i.g.	
Scale: 1" = 100'	Drawn by: d.i.g.	6/1978

84-78