

# RECORD of SURVEY

## ROCKWALL SURVEY BOISE-CASCADE TRACT

### SECTION 27, T2N R39E WM

### UNION COUNTY OREGON

Scale 1" = 1000'      Date 7-7-78

Note: True meridian used this survey is based on a Solar Observation.

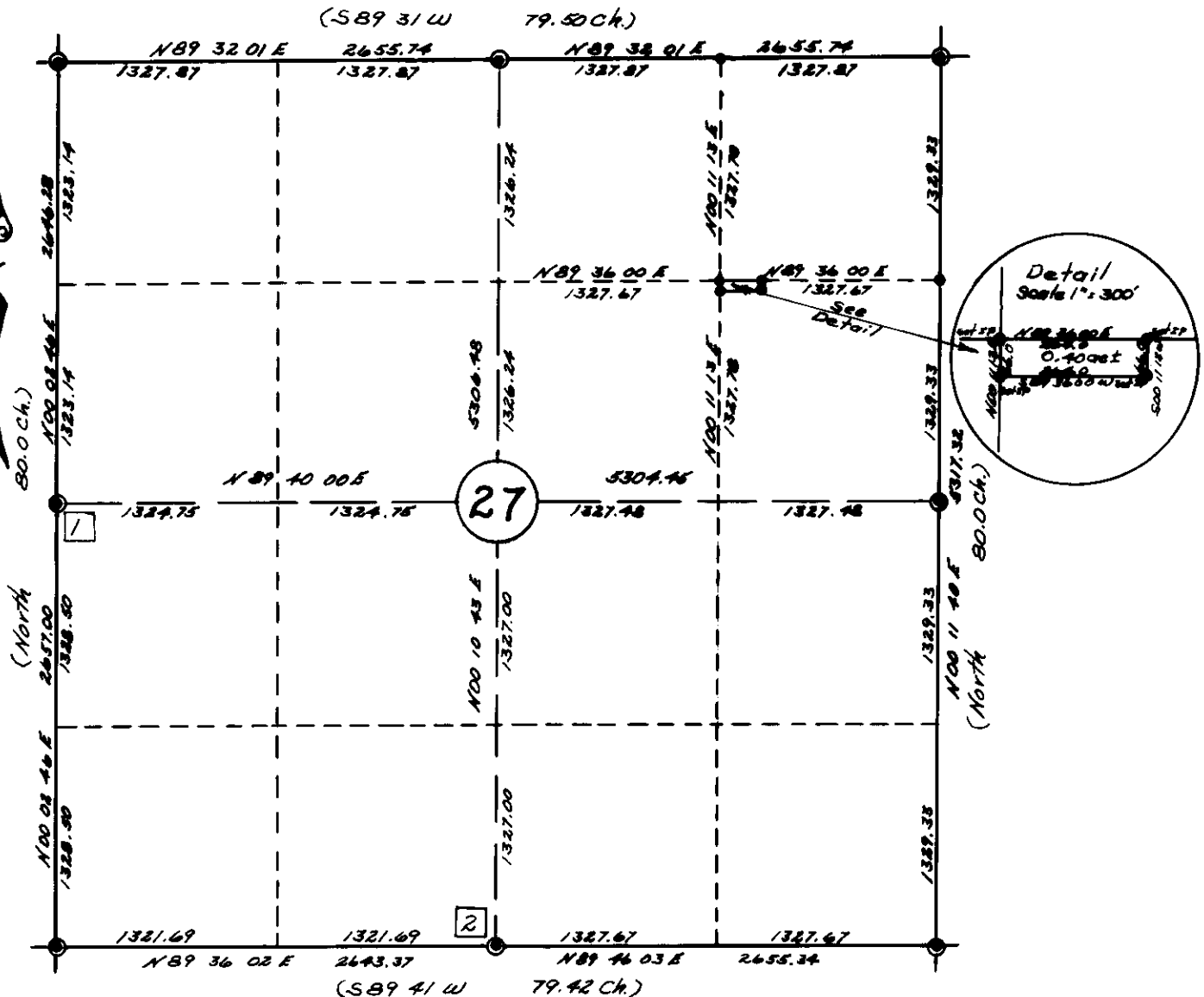

1 1/4 cor 28|27 Using the original GLO calls I restored this corner as nearly as possible to its original position, as there is no evidence remaining of the original corner.

2 1/4 cor 27|34 I had previously found evidence of the original bearing trees as described in the GLO notes, and set a 3/8" x 30" iron pin in a mound of stone and two new bearing trees.

NOTE: This survey is in addition to a survey I previously made being dated 12-12-77 and being filed in Union County

**CERTIFICATE OF SURVEY:**

I, James H. Hambleton, being a registered Land Surveyor in the State of Oregon, do hereby certify that this plat correctly represents a survey made by me or under my direction, for Boise-Cascade Lumber Co., using public and private records and in conformance with the BLM manual and the laws of the State of Oregon.

*James H. Hambleton*  
ORLS # 645

REGISTERED  
PROFESSIONAL  
LAND SURVEYOR

*James H. Hambleton*

JAMES H. HAMBLETON  
545

82-78