

SURVEY FOR FRANK STILES

SE 1/4 SECTION 22
 T 3S, R 40E, W.M.
 UNION COUNTY
 OREGON
 MAY 2, 1978
 SCALE 1" = 200'

ADJACENT PROPERTY OWNERS HAVE AGREED TO ACCEPT THE EXISTING FENCES FOR THEIR PROPERTY LINES

- SET 5/8" X 30" IRON ROD
- FOUND 5/8" X 30" IRON ROD

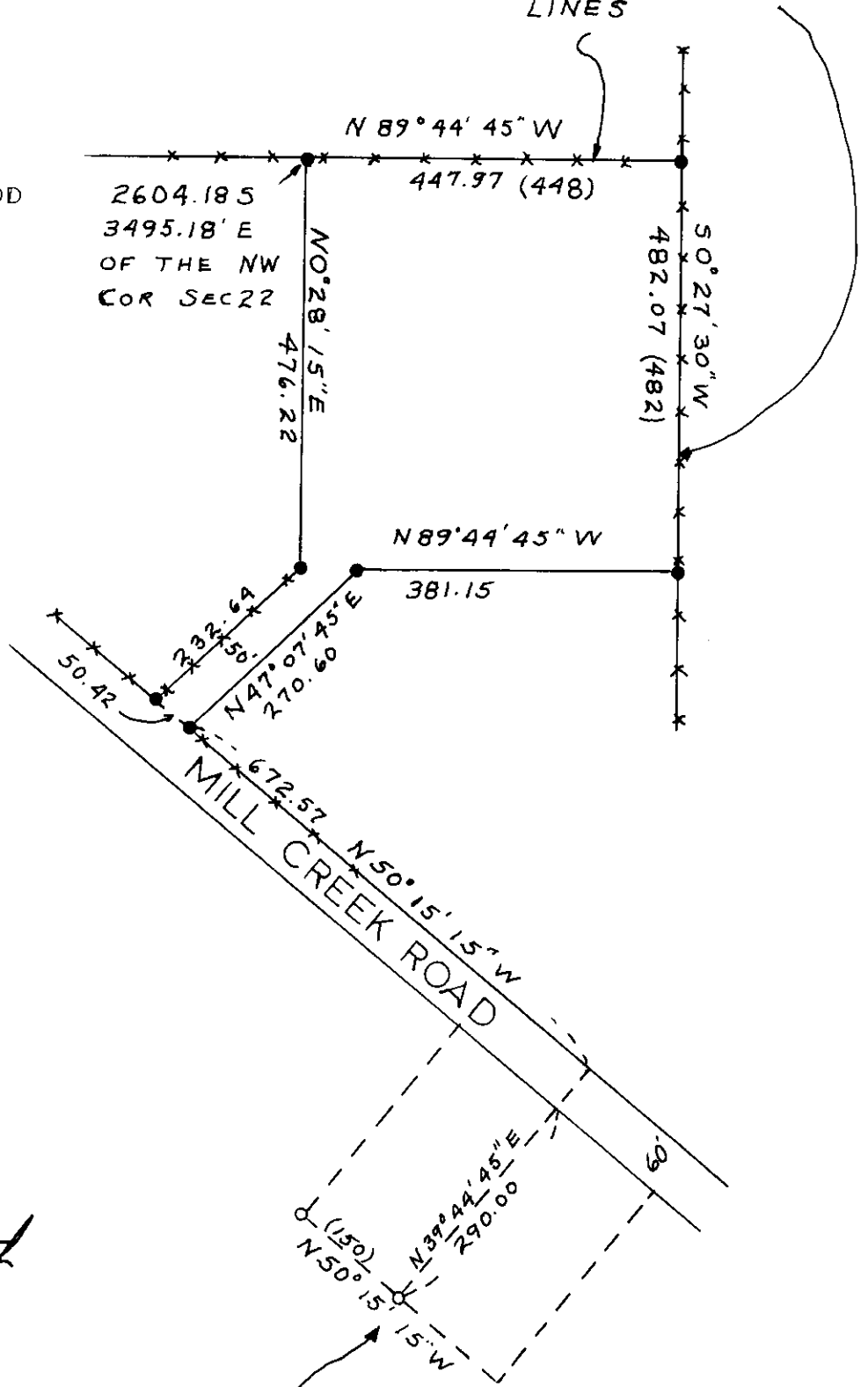
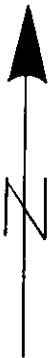

REGISTERED
 PROFESSIONAL
 LAND SURVEYOR

John E. Hollingsworth

OREGON
 JULY 9, 1963
 JOHN E. HOLLINGSWORTH
 691

BASIS OF BEARINGS FROM
 10-2-72 SURVEY BY
 JAMES G. VOELZ

21-78