

SEE SURVEY NUMBER 62-77

SEE SURVEY NUMBER 62-77

C $N 87^{\circ}02'45''W$
300.00' (290.40') AVE.

ST.
 $N 03^{\circ}09'14''E$
319.18' (319.14')

ST.
 $S 03^{\circ}07'27''W$
319.58'

12

B $N 86^{\circ}58'13''W$
300.17' (300.00')

(N 87°W)
 $N 86^{\circ}58'13''W$
870.49' (870.00')

AVE.

ST.
 $N 03^{\circ}09'14''E$
290.00' (290.00')

ST.
 $S 03^{\circ}07'27''W$
290.00' (290.00')

15

WALNUT
 $N 02^{\circ}12'17''E$
569.54'

OAK
 $S 04^{\circ}43'18''W$
553.47'

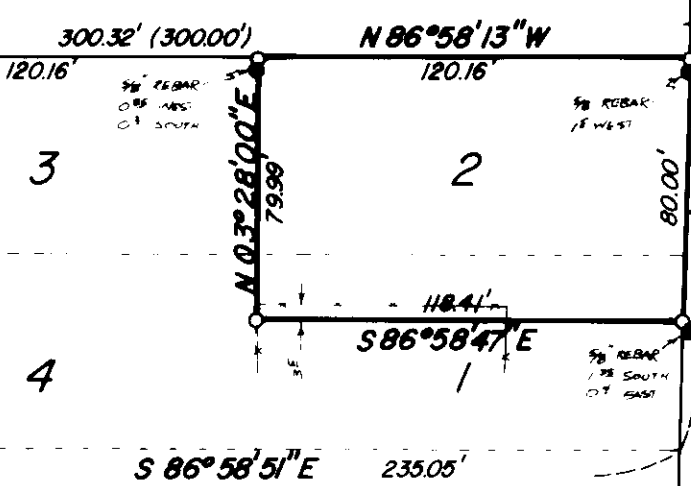

ST.

SECOND



BASIS OF BEARING

FORWARD BEARING AS PUBLISHED BY THE U.S.C.
AND G.S. FROM Δ COLLEGE TO Δ VALLEY.

LEGEND

- FOUND MONUMENT OF RECORD
- FOUND UNRECORDED MONUMENT
- SET 5/8" x 30" IRON PIN WITH PLASTIC CAP MARKED B-G-A SURVEY MARKER
- () RECORD BEARING AND DISTANCE
- EXISTING FENCE

REFERENCE MATERIAL

1922 CITY OF LA GRANDE REMONUMENTATION MAP.
SURVEY NUMBERS
10 - 61
62 - 77

REGISTERED
PROFESSIONAL
LAND SURVEYOR

Gregory T. Blackman

OREGON
JULY 15, 1978
GREGORY T. BLACKMAN
P 91

BAGETT, GRIFFITH & ASSOCIATES
La Grande, Oregon

Map of Survey
**LOT 2, AND THE NORTH 20 FT. OF LOT 1,
BLOCK 15, ARNOLD'S ADDITION**

LA GRANDE
UNION COUNTY, OREGON

SURVEYED FOR	GEORGE ALAM	
SURVEYED BY	GTB	7-78
Scale: 1" = 60'	Drawn by: SSZ	7-78

76-78