

AT PROPORTIONATE DISTANCE,
CUT 3" x 3" IN 6" x 4" x 4" ROCK
ON THE EAST END FROM WHICH:

NEW BEARING TREES
A 24" PINE BEARS 57°W, 86.6 FT.
MARKED T2S R38E S5 BT
A 20" PINE BEARS 111°W, 96.0 FT.
MARKED T1S R38E S3E BT

AT FENCE CORNER, SET 2 1/2" x 3/4" IRON PIPE,
WITH BRASS CAP, MARKED AS SHOWN

T1S R38E
S3E S34
T2S R38E
1978
PLS 644

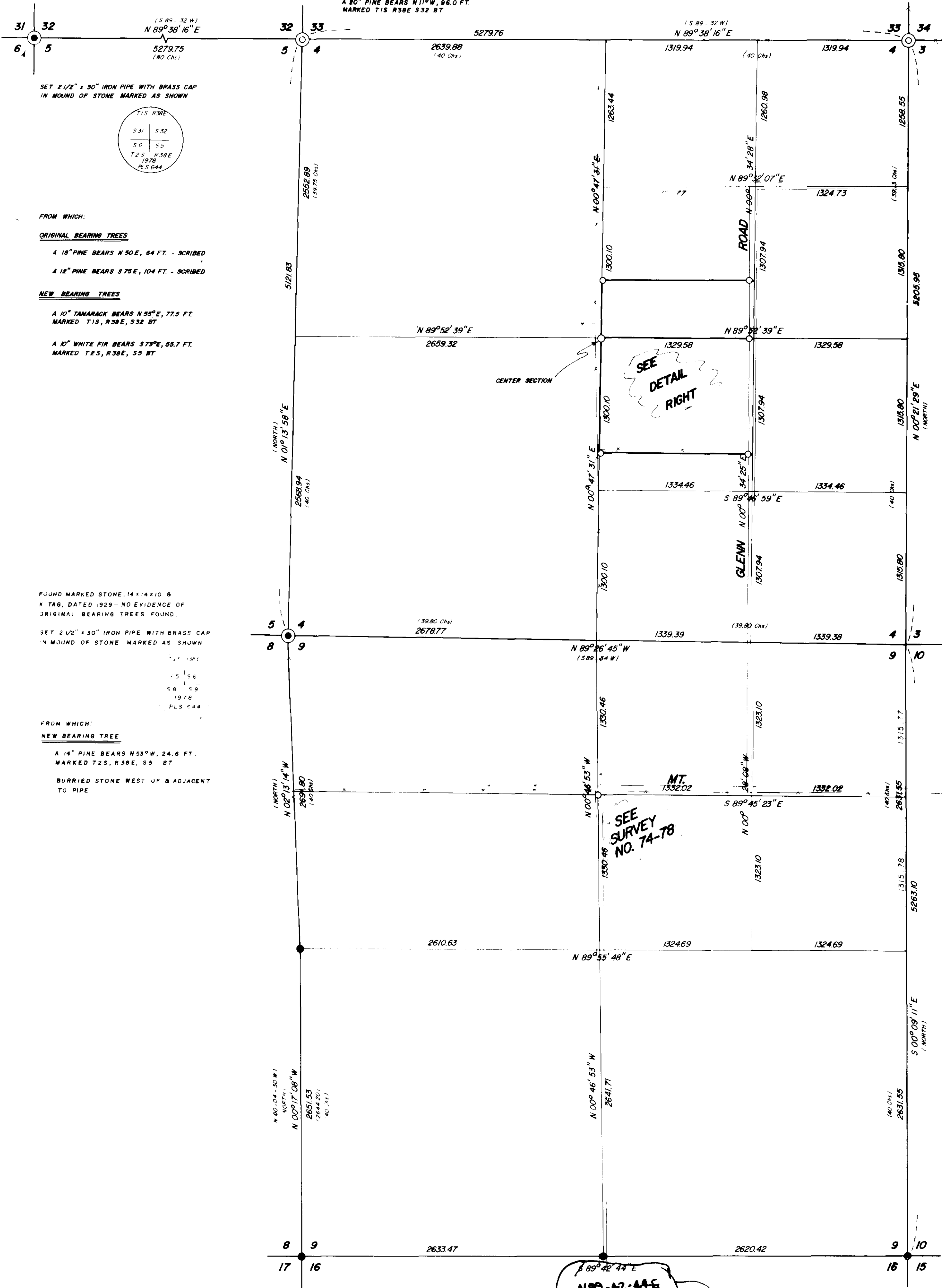

SET 2 1/2" x 3/4" IRON PIPE WITH BRASS CAP
IN MOUND OF STONE MARKED AS SHOWN

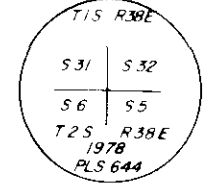

FROM WHICH:
ORIGINAL BEARING TREES
A 18" PINE BEARS N 50° E, 64 FT. - SCRIBED
A 12" PINE BEARS S 75° E, 104 FT. - SCRIBED

NEW BEARING TREES
A 10" TAMARACK BEARS N 55° E, 77.5 FT.
MARKED T1S, R38E, S3E BT
A 10" WHITE FIR BEARS 57° W, 55.7 FT.
MARKED T2S, R38E, S5 BT

FOUND MARKED STONE, 4 1/4" x 10" x 8"
x TAB, DATED 1929 - NO EVIDENCE OF
ORIGINAL BEARING TREES FOUND.

SET 2 1/2" x 3/4" IRON PIPE WITH BRASS CAP
IN MOUND OF STONE MARKED AS SHOWN



FROM WHICH:
NEW BEARING TREE
A 14" PINE BEARS N 53° W, 24.6 FT.
MARKED T2S, R38E, S5 BT
BURIED STONE WEST OF & ADJACENT
TO PIPE

LANE

HUNTER

SURVEYOR'S STATEMENT

I FOUND THE NW CORNER OF SECTION 5, AS SHOWN, FROM THERE EAST I FOUND NO EVIDENCE OF ORIGINAL G.L.O. CORNERS, I THEREFORE ACCEPT THE FENCE CORNER AT THE NE CORNER OF SECTION 4, FROM WHICH THE ROADS AND LINES OF OCCUPANCY FIT HARMONIOUSLY FOR 2 MILES EAST. I THEN PROPORTIONED THE NW CORNER OF SECTION 4 AS SHOWN. I FOUND THE MARKED STONE AS SHOWN AT THE SW CORNER OF SECTION 4, I DID NOT FIND ANY OF THE ORIGINAL BEARING TREES. I FOUND A 5/8" PIN AT THE W 1/4 CORNER OF SECTION 9 - THIS IS AN EXISTING FENCE CORNER, AND I FIND NO EVIDENCE OF THE ORIGINAL CORNER. I LOCATED THE SE CORNER OF SECTION 4 AT THE PROPORTIONATE POSITION NORTH AND SOUTH FROM THE NE CORNER OF SECTION 4 TO THE SE CORNER OF SECTION 9. THE EAST AND WEST POSITION IS BASED ON THE NW CORNER OF SECTION 9 TO THE ROADS AND LINES OF OCCUPANCY TO THE EAST 3 MILES

DUANE I GRIFFITH OPLS 644

BASIS OF BEARING

FORWARD BEARING AS PUBLISHED BY THE U.S.C.
AND G.S. FROM Δ COLLEGE TO Δ VALLEY.

LEGEND

- FOUND MONUMENT OF RECORD
- ⊙ FOUND G.L.O. CORNER - SET 2 1/2" x 3/4" IRON PIPE WITH BRASS CAP MARKED AS SHOWN
- ⊙ SET 2 1/2" x 3/4" IRON PIPE WITH BRASS CAP MARKED AS SHOWN AT PROPORTIONATE DISTANCE
- SET 5/8" x 3/4" IRON PIN WITH PLASTIC CAP MARKED AS SHOWN SURVEY MARKER
- () RECORD BEARING AND DISTANCE
- - - EXISTING FENCE

REFERENCE MATERIAL

GOVERNMENT LAND OFFICE NOTES
SURVEY NUMBERS
1 - 61
61 - 71
71 - 73
58 - 77

DETAIL

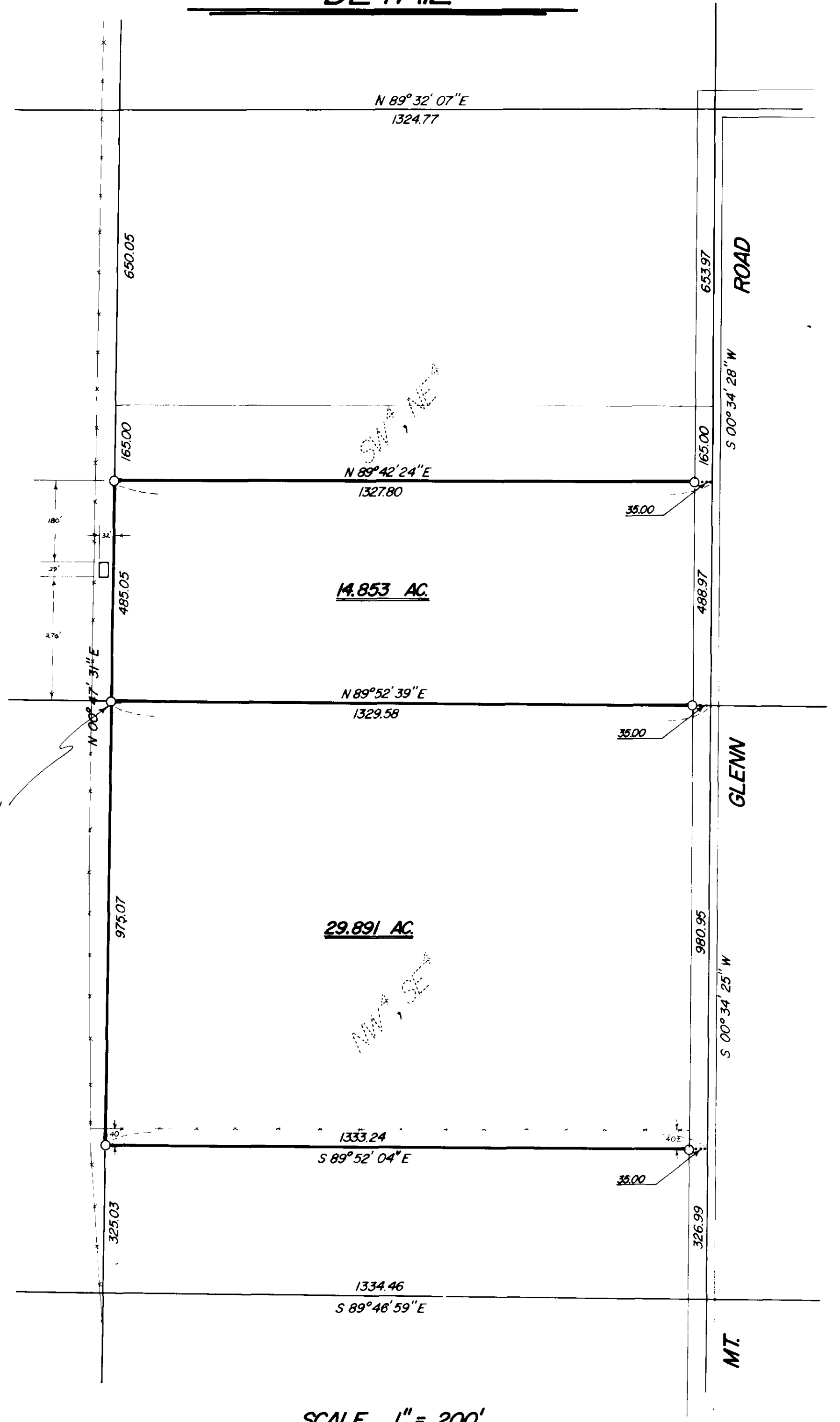

SCALE 1" = 200'

REGISTERED
PROFESSIONAL
LAND SURVEYOR
DUANE I. GRIFFITH
644

BAGETT, GRIFFITH & ASSOCIATES	
La Grande, Oregon	
Map of Survey	
SUBDIVISION OF SECTIONS 4 AND 9	
T2S, R38E, W.M.	
TUNION COUNTY, OREGON	
SURVEYED FOR	JOHN W. WANDERBILT
SURVEYED BY	d/g 6-78
Scale: NOTED	Drawn by: SSZ 6-78