

NARRATIVE OF FIELD SURVEY

JN294-JN296

Owners: Block 5: MOODENBAUGH, Helen J. 1001 1/2 St. 790 N. 11th Street Elgin, Oregon 97127

Block 6: HUTSON, Susan J. Rt. #1, Box 38 Elgin, Oregon 97127

LISTED BY RECORDING MAP

Date: May 11, 1978  
Scale: 1" = 100'

o : Set 3/4" Iron pipes  
● : Found monuments of record  
(100.00) : Recorded distances  
100.00' : Field measure  
basis of bearing and distances: Pre-established centerlines of Galveston and Fresno Streets, and the N.E. corner of Section 13.

Procedure: To identify the location of blocks 5 and 6, it was necessary to re-establish the centerlines of Twelfth Street and Eleventh Street, which was done with the evidence of former surveys (#13-75 as bearing origin).

Full measure was given to both blocks, as was done by AFA survey in block 6. Note that the north sixty feet of both blocks were occupied by Hartford Street which was vacated in 1978, (Elgin Ordinance #13-1978).

The centerline bearing of the County Road was assumed to be an extension of the westerly centerline bearing.

Prepared by: Eastern Oregon Land Surveys

Ronald J. Brazeau  
C.L.S. #374, 1956

SEAL:

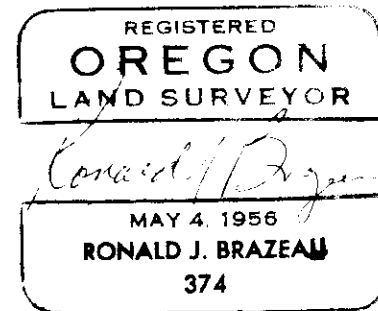

FILED: CO. SUR. 5-15-'78

MAP OF FIELD SURVEY AND NARRATIVE  
LOCATED IN BLOCKS 5 AND 6 OF HINDMAN'S ADDITION, T.1N.,R.39E.,W.M.(15)  
TO THE CITY OF ELGIN, UNION COUNTY, OREGON

FOR: MOODENBAUGH - HUTSON

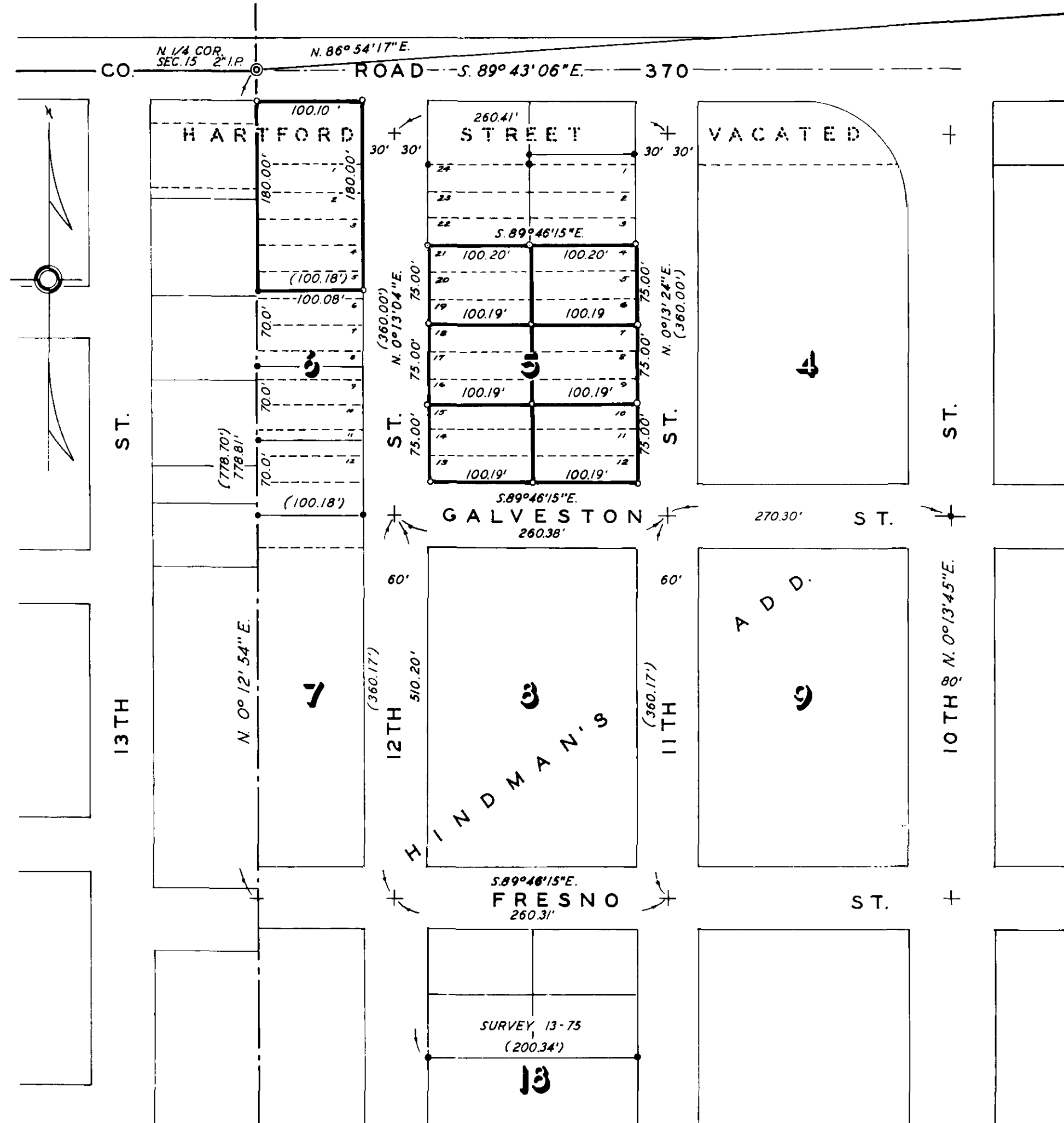

63-78