

MAP OF FIELD SURVEY
LOCATED IN S.E. 1/4, SEC. 34, TWP. 2 N., R. 40 E., WM.
SUPPLEMENTS SKETCH 48-76 (AC. DET.)

SCALE: 1" = 200'
DATE: APRIL, 1978
ORIGIN OF BEARINGS: SURVEY 75, SOL. OB.
○ SET 3/4" IRON PIPES
● FOUND MON. OF RECORD

FOR: KEITH A. POWELSON
P.O. BOX 304
ELGIN OREGON 97827

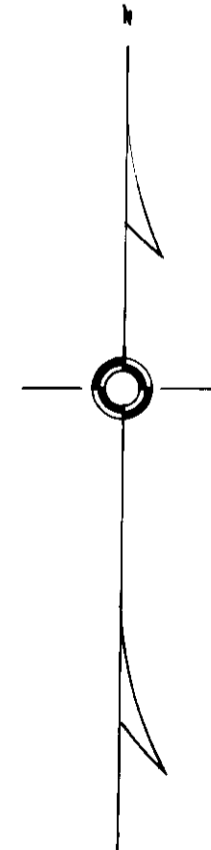
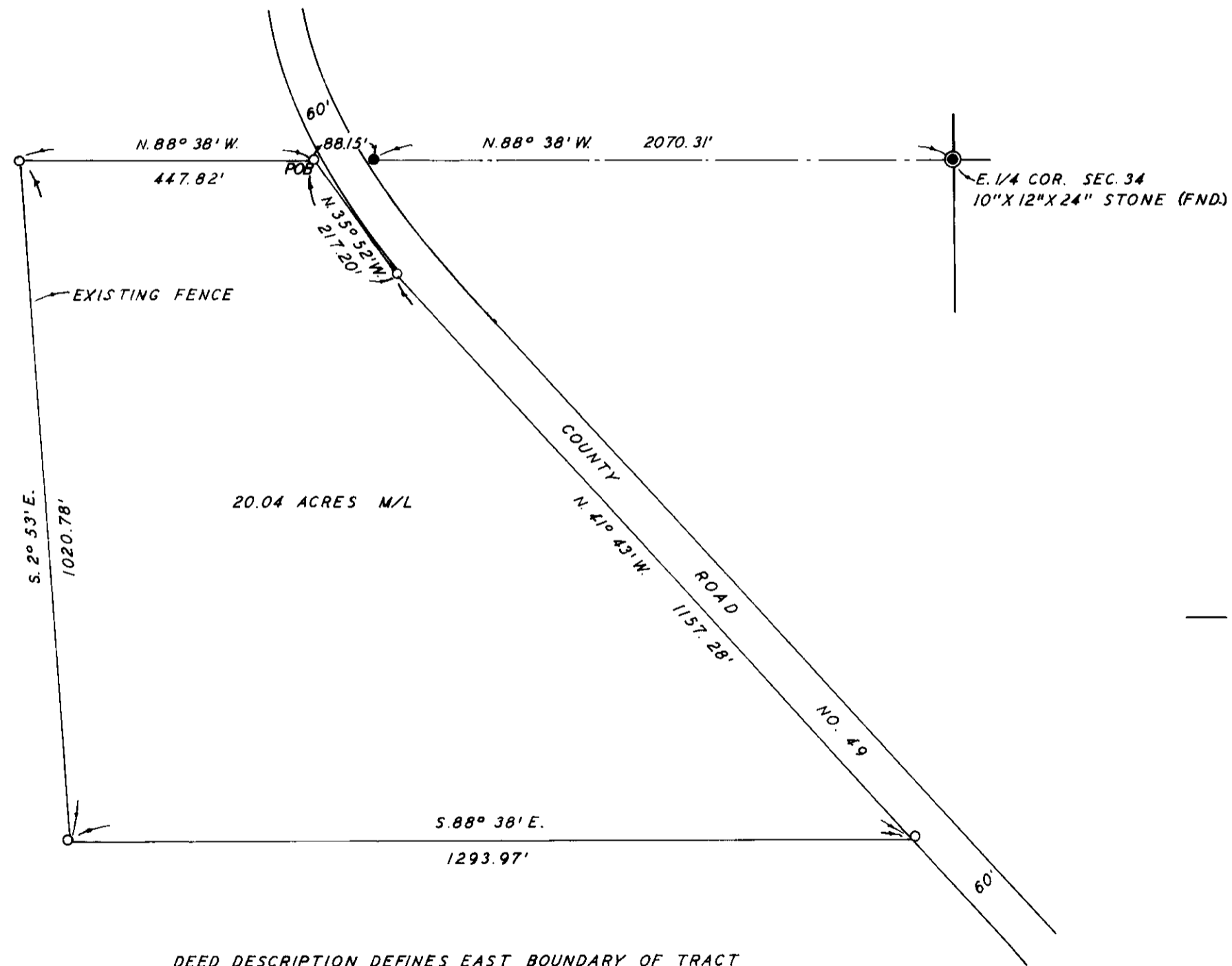

REGISTERED
OREGON
LAND SURVEYOR

Ronald J. Brazeau
MAY 4, 1956
RONALD J. BRAZEAU
374

DEED DESCRIPTION DEFINES EAST BOUNDARY OF TRACT
AS WEST LINE OF COUNTY ROAD.

56-78