

**CORRECTION MAP OF  
SURVEY NO. 42-76**

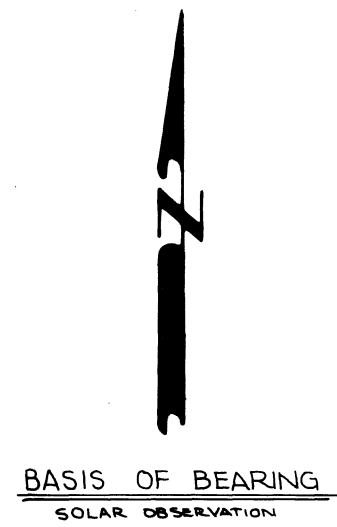
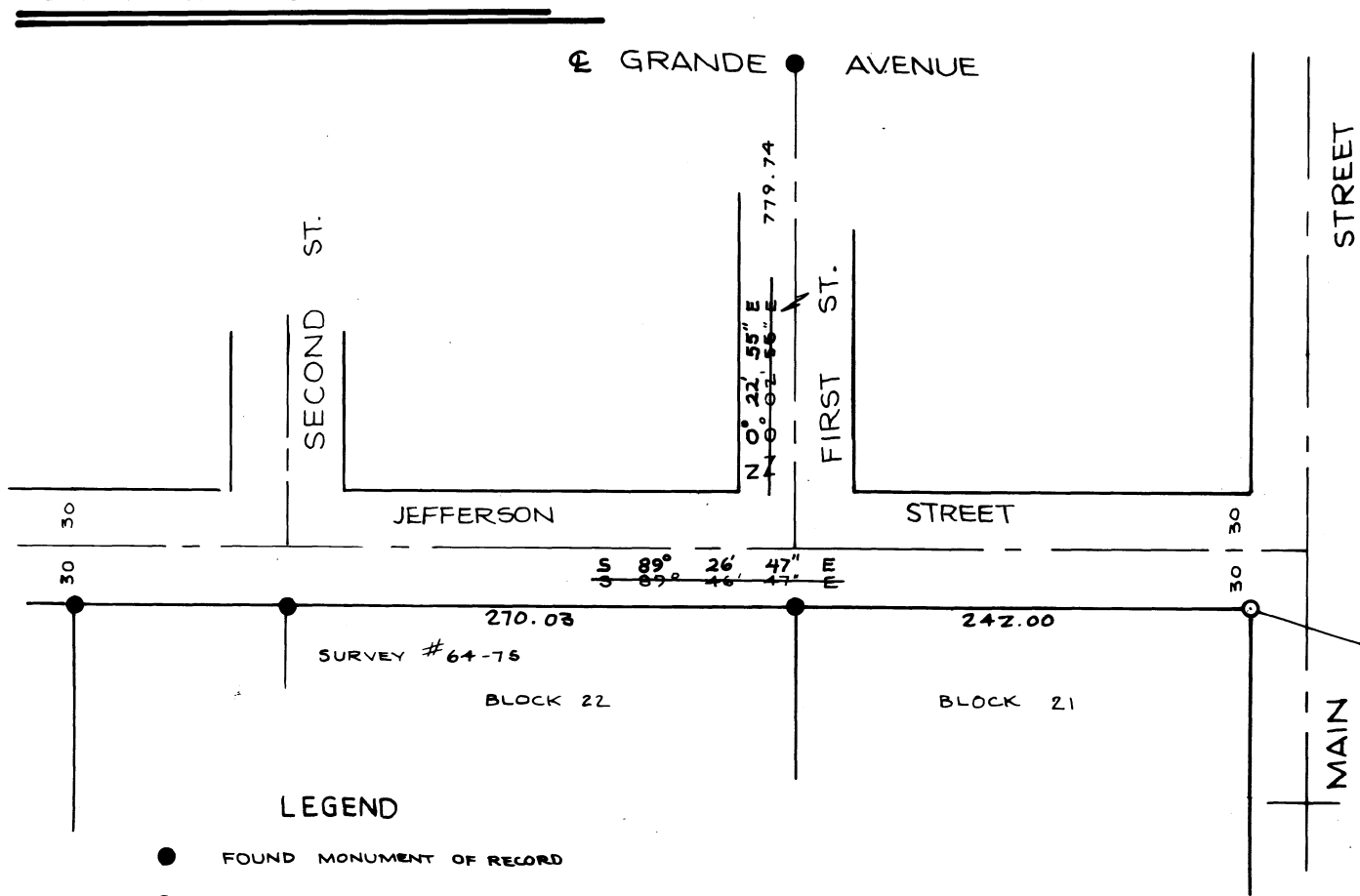

**LEGEND**

- FOUND MONUMENT OF RECORD
- SET 5/8" X 30' IRON PIN WITH PLASTIC CAP MARKED BGA SURVEY MARK

~~S 89° 46' 47" E~~ CORRECTED BEARING  
REFERENCE MATERIAL  
SURVEY NO. 64-75  
SURVEY NO. 67-71

**REGISTERED  
PROFESSIONAL  
LAND SURVEYOR**

*Duane I. Griffith*

**OREGON  
JULY 16, 1944  
DUANE I. GRIFFITH  
644**

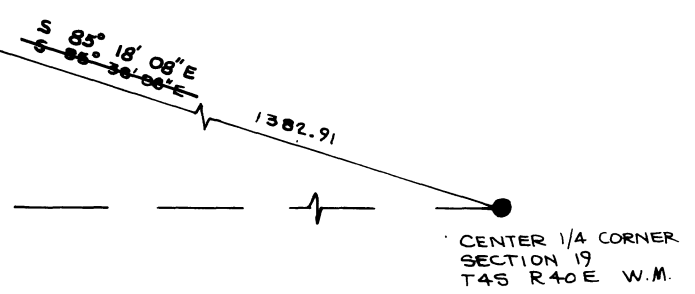

**BAGETT, GRIFFITH & ASSOCIATES**  
La Grande, Oregon

Map of Survey		
ESTABLISH NE CORNER OF LOT 21 OF HANNAH'S ADD. UNION COUNTY, OREGON		
SURVEYED FOR	RUSS LESTER	
SURVEYED BY	D.I.G.	
Scale: 1"=100'	Drawn by: t.d.g.	APR. 1978

54-28