

Found, conc. mon. with screw in lead plug.

Found, conc. mon. with screw in lead plug.

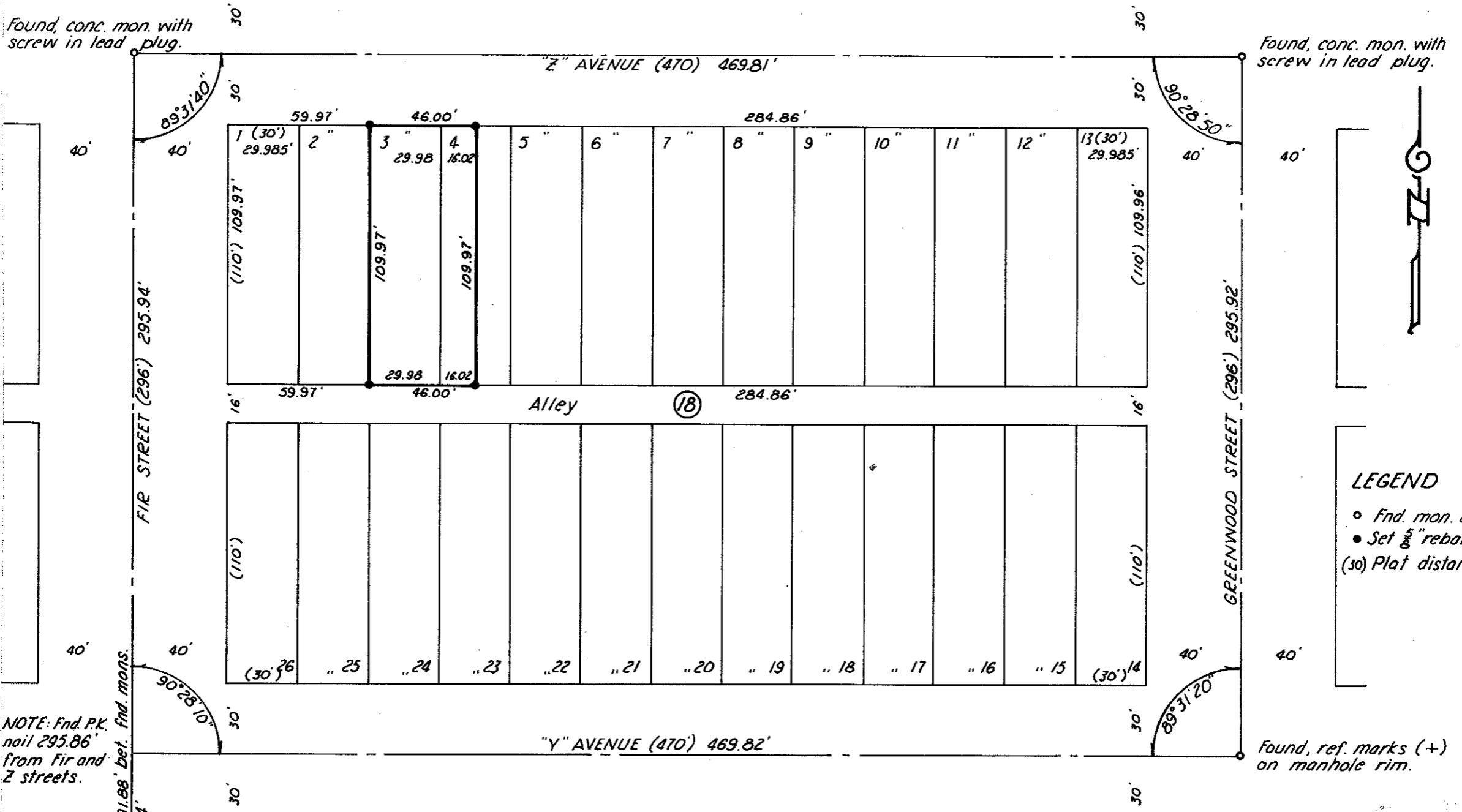

NOTE: Fnd. P.K. nail 295.86' from Fir and Z streets.

Found, ref. marks (+) on manhole rim.

**LEGEND**

- Fnd. mon. as noted
- Set  $\frac{5}{8}$ " rebar.
- (30) Plat distance

**MAP OF SURVEY**  
**LOT 3 & A PORTION OF LOT 4, BLOCK 18**  
**OF PREDMORE ADDITION (CORRECTED PLAT) TO LA GRANDE, ORE.**  
 Surveyed April 5, 1978      Scale 1"=50'

For D.D. Winn

Reference: City of La Grande survey map of 1922.

**REGISTERED**  
**PROFESSIONAL**  
**LAND SURVEYOR**

*James D. Hanley*  
**OREGON**  
 SEPTEMBER 23, 1977  
**JAMES D. HANLEY**  
 1206

43.78