

K KRUMBEIN ENGINEERING CO ENGINEERS - SURVEYORS - PLANNERS 221 S. Main, Pendleton, Oregon	SCALE 1"=100'
	DATE 10/27/78
boundary survey for WHITESELL DEVELOPERS, INC. N.E. 1/4, section 15, T.14, R.39E, W.M.	
DRN BY P.L.S.	DRNG. NO. # 78-24 C
CKD BY J.H.B.	

35-78

NARRATIVE

Re: Wallulis Survey

The Wallulis survey of November 2, 1964, is not "stamped". However, Stan Wallulis (P.E. No. 3758), through personal conversations, has indicated to me that this survey is valid. Stan cannot offer an explanation of the missing stamp.

Don Staebler (P.E. No. 5408), an employee of Stan Wallulis in 1964, also recalls the stone at the Southwest corner of Section 11.

Finding the center of Section 11 and the South one-quarter corner of Section 11 as called for on Wallulis's survey, I traversed to the Southeast corner of Section 11. At the computed location, I dug for the stone but did not find it. However, in my opinion, this survey offers the best evidence for re-establishing the corner that I was able to find. Therefore, the location of Southwest corner of Section 11, Township 1 North, Range 39 East, W.M., was relocated as shown on the map of the survey.

REGISTERED
PROFESSIONAL
LAND SURVEYOR

James H. Buisman

OREGON
JULY 22, 1977
JAMES H. BUISMAN
1097

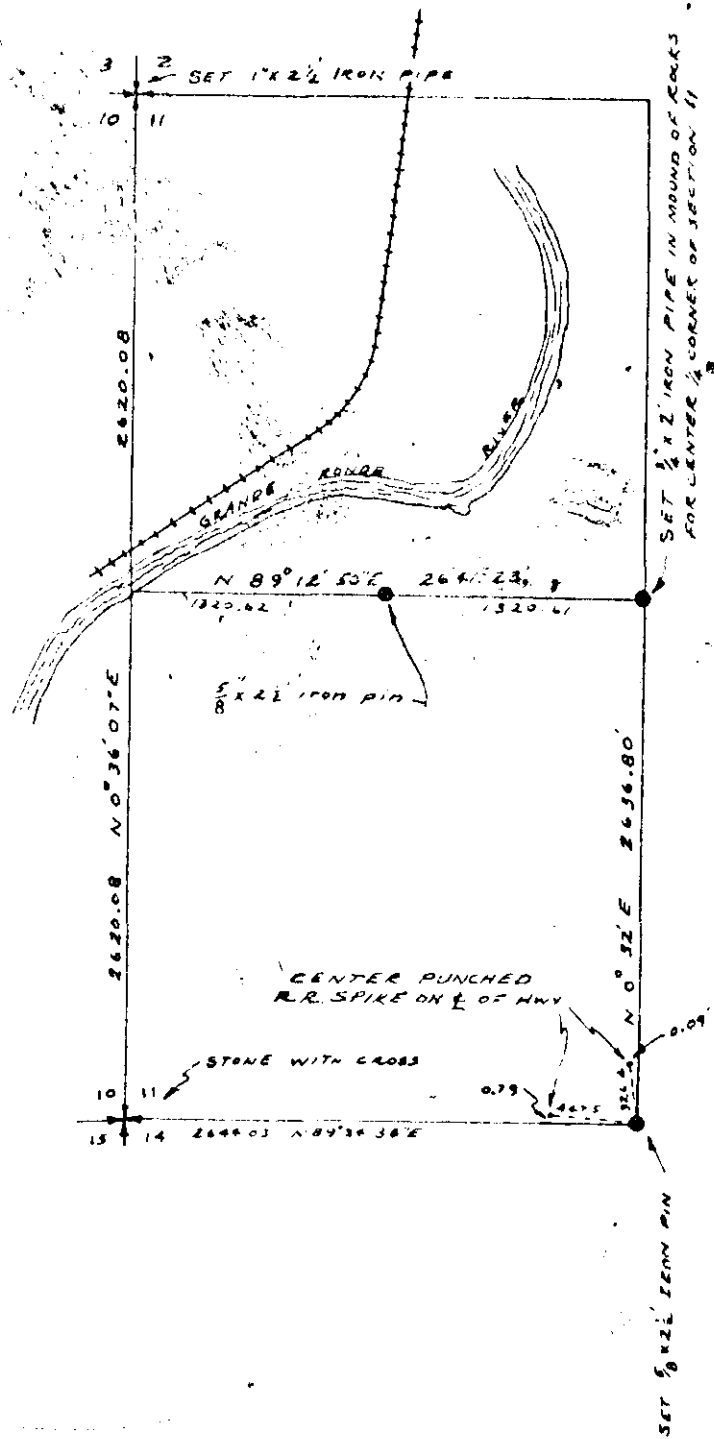

PROJECT: ELGIN SANITARY SEWERS		
SUBDIVISIONAL SURVEY OF THE WEST HALF OF SECTION 11 TWN 1 N, R 39 E. W. M		
DR. BY: DLS	DATE: Nov 2, 1964	SCALE: 1" = 100'
CK. BY:	REV.:	SHEET ___ OF ___
STANLEY G. WALLULIS Consulting Engineer P. O. Box 91 213 S. W. Emigrant Pendleton Oregon		