

AVE.

CATHERINE CREEK ADDITION

30

ASH

STREET

30

N 89°44'02"W 720.00

DEWEY

CATHERINE CREEK II ADDITION



BASIS OF BEARING

PLAT OF CATHERINE CREEK ADDITION

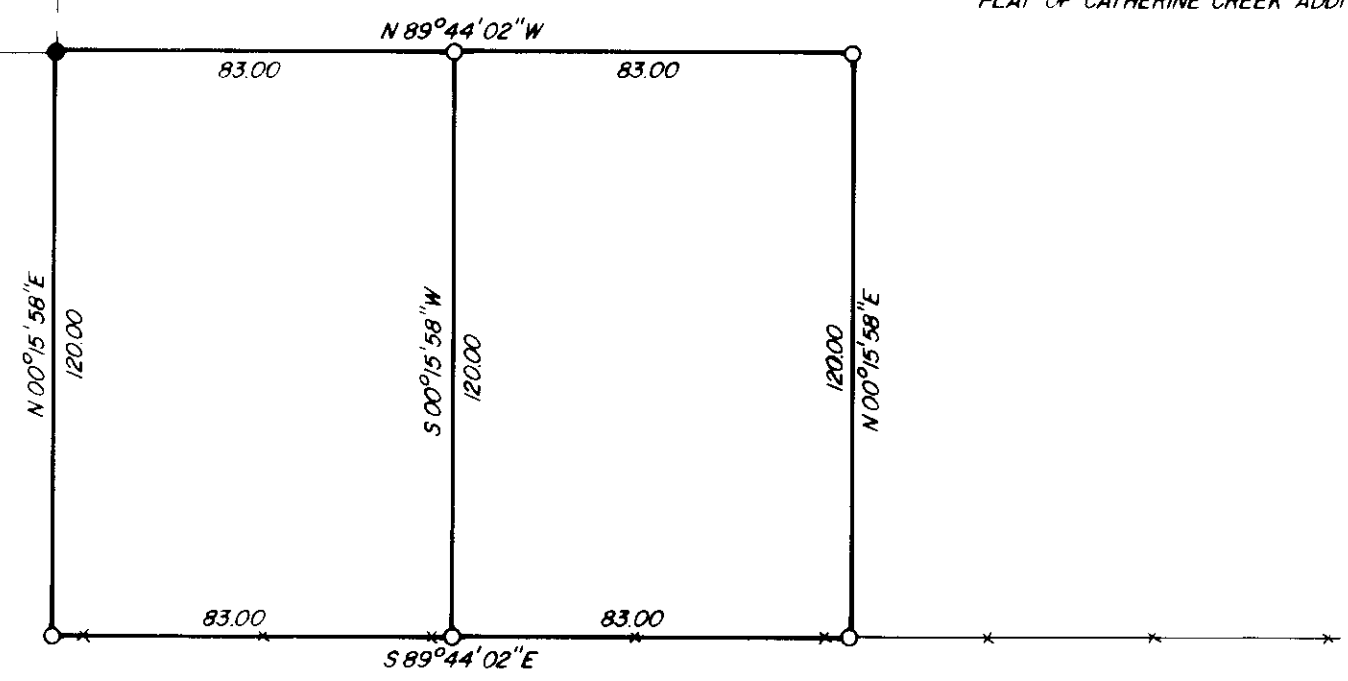

LEGEND

- FOUND MONUMENT OF RECORD
- SET 5/8" x 3/16" IRON PIN WITH PLASTIC CAP MARKED B G & A SURVEY MARKER
- ✕ EXISTING FENCE
- CENTERLINE STREET

**REGISTERED
PROFESSIONAL
LAND SURVEYOR**

EXPIRES
12/31/1984
DUANE I. GRIFFITH
644

BAGETT, GRIFFITH & ASSOCIATES	
La Grande, Oregon	
Map of Survey	
PARCEL IN THE SOUTH 1/2 OF SECT. 18	
T 4 S, R 40 E WM	
UNION UNION COUNTY OREGON	
SURVEYED FOR	SAM SAINSBURY
SURVEYED BY	<i>dig</i> 3 - 78
Scale: 1" = 40'	Drawn by <i>SSZ</i> 3 - 78

33.78