

**LINE SURVEY in the N²NW⁴ Sec. 22
T 1 N, R 39 E W.M.
UNION COUNTY OREGON**

Scale 1" = 400'

Date 3-23-78

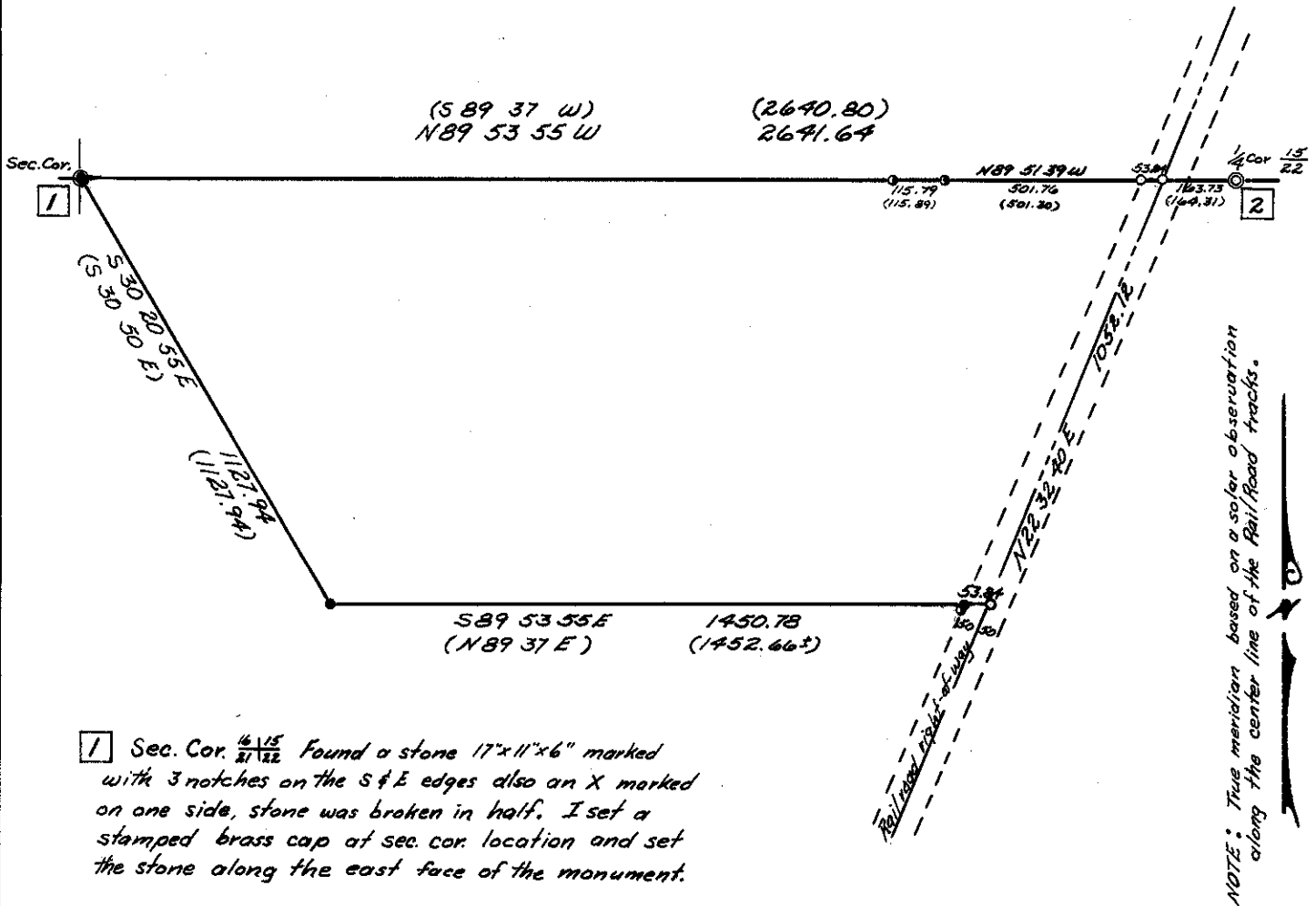

1 Sec. Cor. $\frac{16}{21} \frac{15}{22}$ Found a stone 17"x11"x6" marked with 3 notches on the S & E edges also an X marked on one side, stone was broken in half. I set a stamped brass cap at sec. cor. location and set the stone along the east face of the monument.

2 $\frac{1}{4}$ cor. $\frac{15}{22}$ Found a 1 in. iron pin set in concrete and flush with the surface, also found a $\frac{5}{8}$ in iron pin bent over and being South, 8.0 feet from the $\frac{1}{4}$ corner.

LEGEND:

- Found original sec. cor. & set a brass cap.
- ⊙ Found $\frac{1}{4}$ cor. 1 in. pin in concrete.
- ⊙ Found pin in place.
- Set $\frac{5}{8}$ " x 20" iron pin w/cap.

CERTIFICATE OF SURVEY:

I, James H. Hambleton, being a registered Land Surveyor in the State of Oregon, do hereby certify that this map correctly represents a retracement survey made by me or under my direction, for Gregory Tsiatsos, using public and private records and in conformance with the BLM manual and the laws of the State of Oregon.

James H. Hambleton
ORLS #645

REGISTERED
PROFESSIONAL
LAND SURVEYOR

James H. Hambleton

OREGON
JULY 10, 1964
JAMES H. HAMBLETON
645

32-78