

Survey for Ed Wilson
 2806 North Maple
 La Grande Oregon

Marked 1/4 Cor.
 True Cor. 5' West
 1/4 Brass cap.
 Has been set incorrectly
 did not use

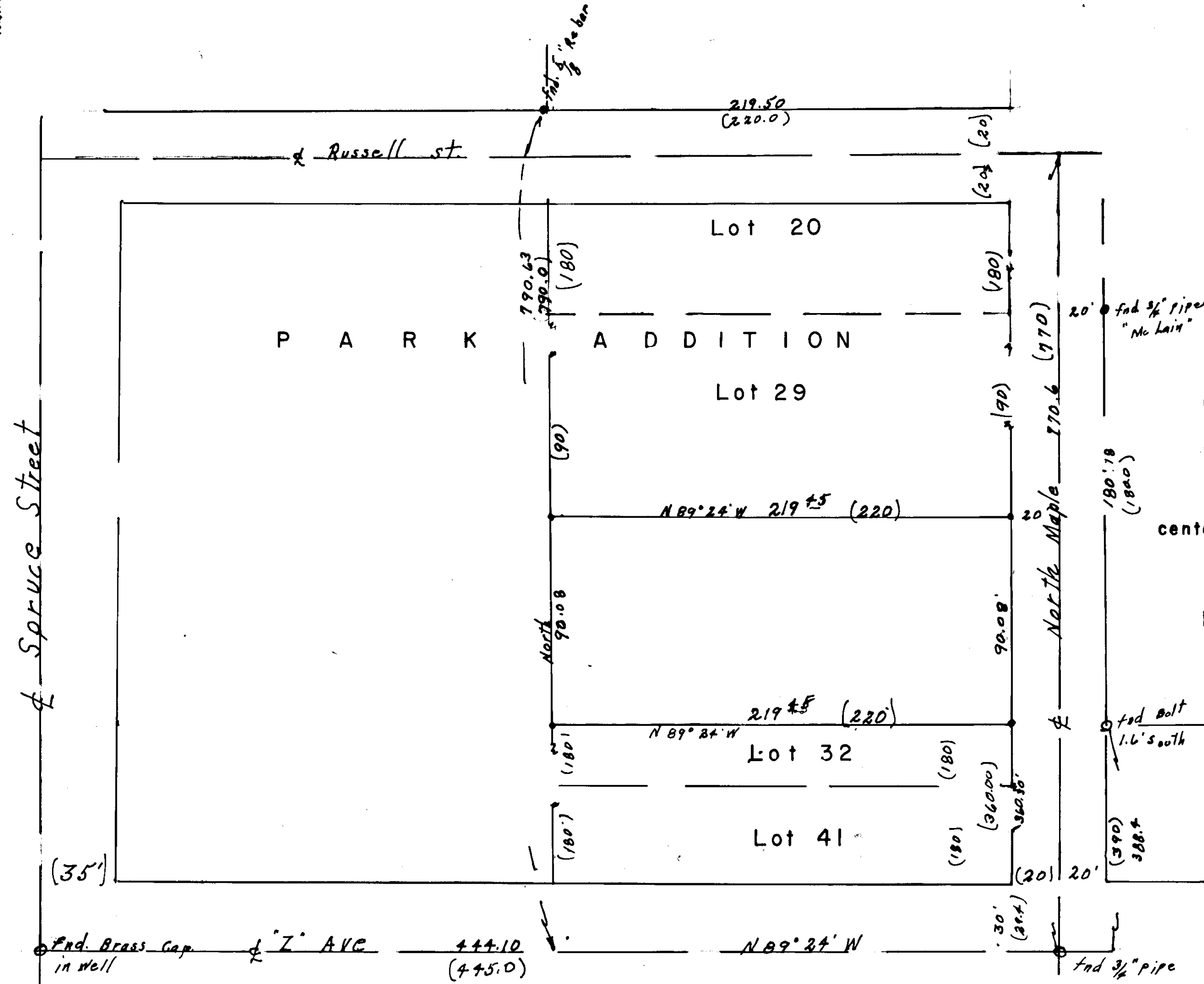

Scale 1" = 40'
 () data of record
 o fnd cor.
 ▼ set 5/8" re bar
 Basis of bearing
 center line of Z ave.
 N 89° 24' W

Date Feb 11, 1978

REGISTERED
 PROFESSIONAL
 LAND SURVEYOR

JAMES G. VOELZ
 OREGON
 MAY 4, 1956
 JAMES G. VOELZ
 381