

86-5

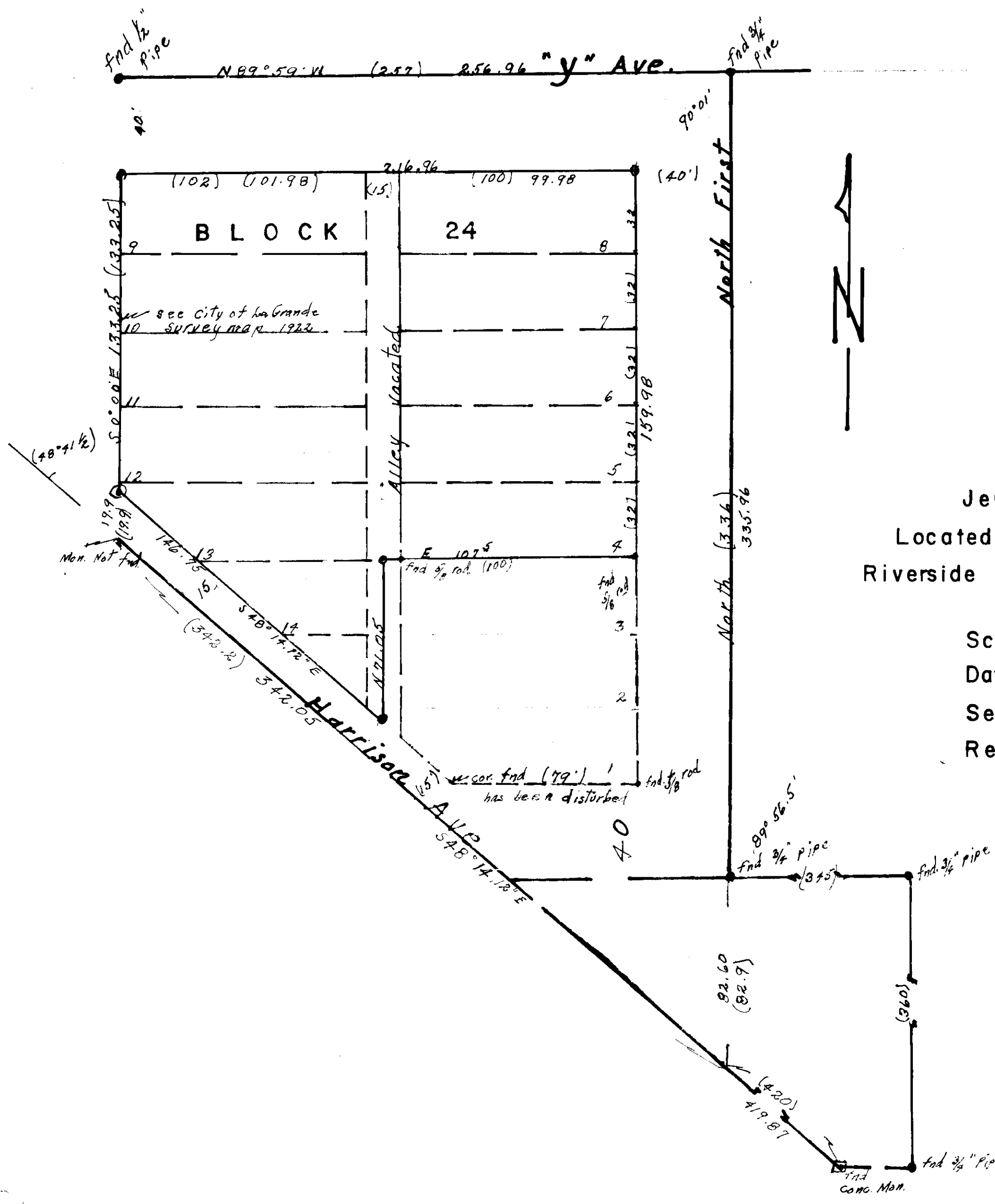

Jerry Brown  
 Located in Block 24  
 Riverside Addition to La Grande, Oregon

Scale 1" = 40'  
 Data of record ( )  
 Set 5/8" rebar @  
 Ref: City of La Grande  
 survey: 1922 & Bruce, 9/8/73

Basis of bearing:  
 center line of No. 1st.  
 being north  
 date Feb 11, 1978

REGISTERED  
 PROFESSIONAL  
 LAND SURVEYOR  
*James G. Voelz*  
 OREGON  
 MAY 4, 1956  
 JAMES G. VOELZ  
 381

19-7A