

Survey in lots 7, 8, 9, & 10 of Block 155, Chaplin's Addition, La Grande, Ore.

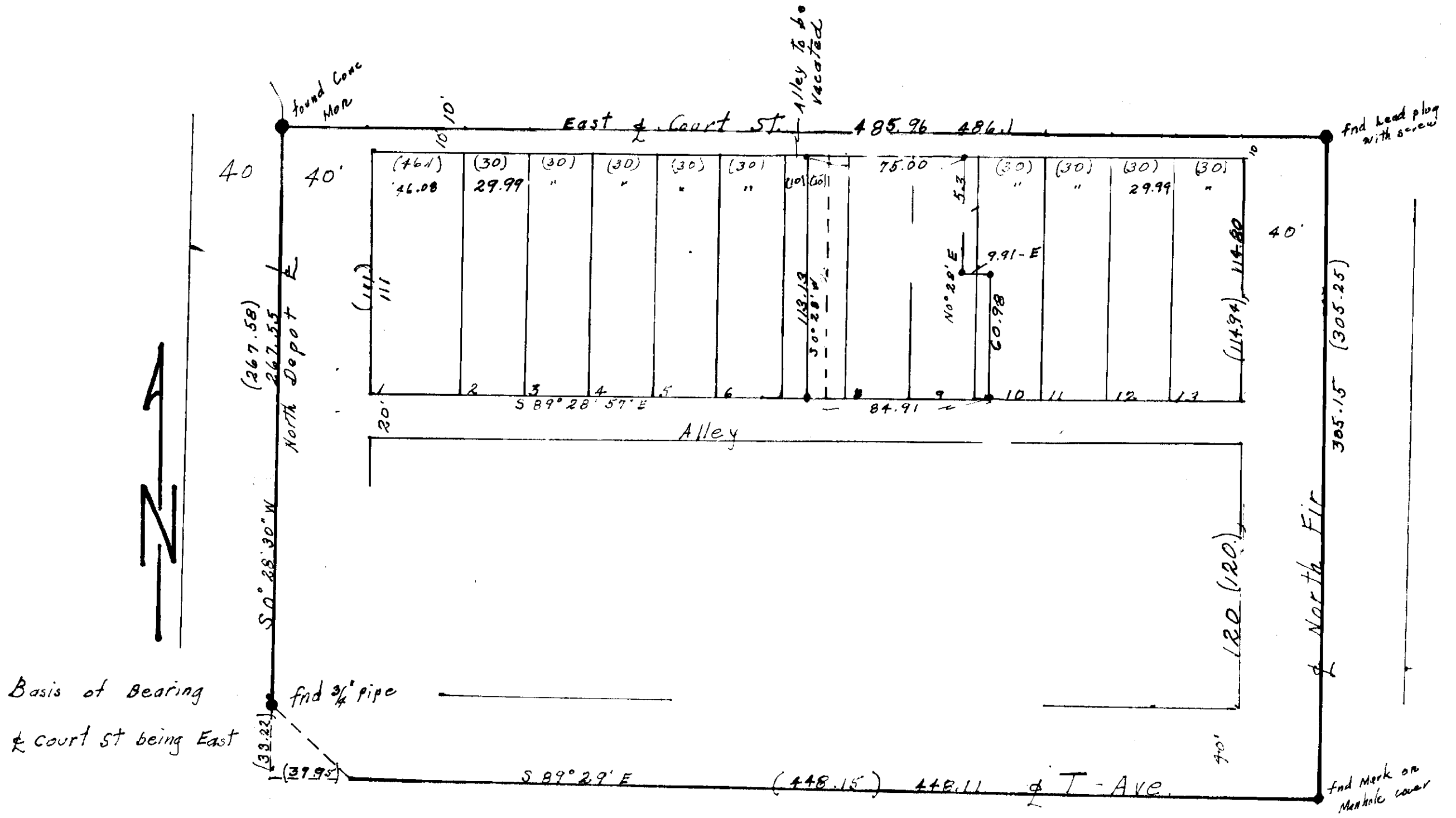

Survey for:
VALLEY REALTY
 Island City, Oregon

Date Feb 8, 1978
 Scale 1" = 50'
 • Set 5/8" Re bar
 () Data of record
 Ref: City of La Grande survey map 1922

REGISTERED
 PROFESSIONAL
 LAND SURVEYOR
James D. Peck
 OREGON
 MAY 4, 1954
 JAMES G. VOELT
 183

18-78