

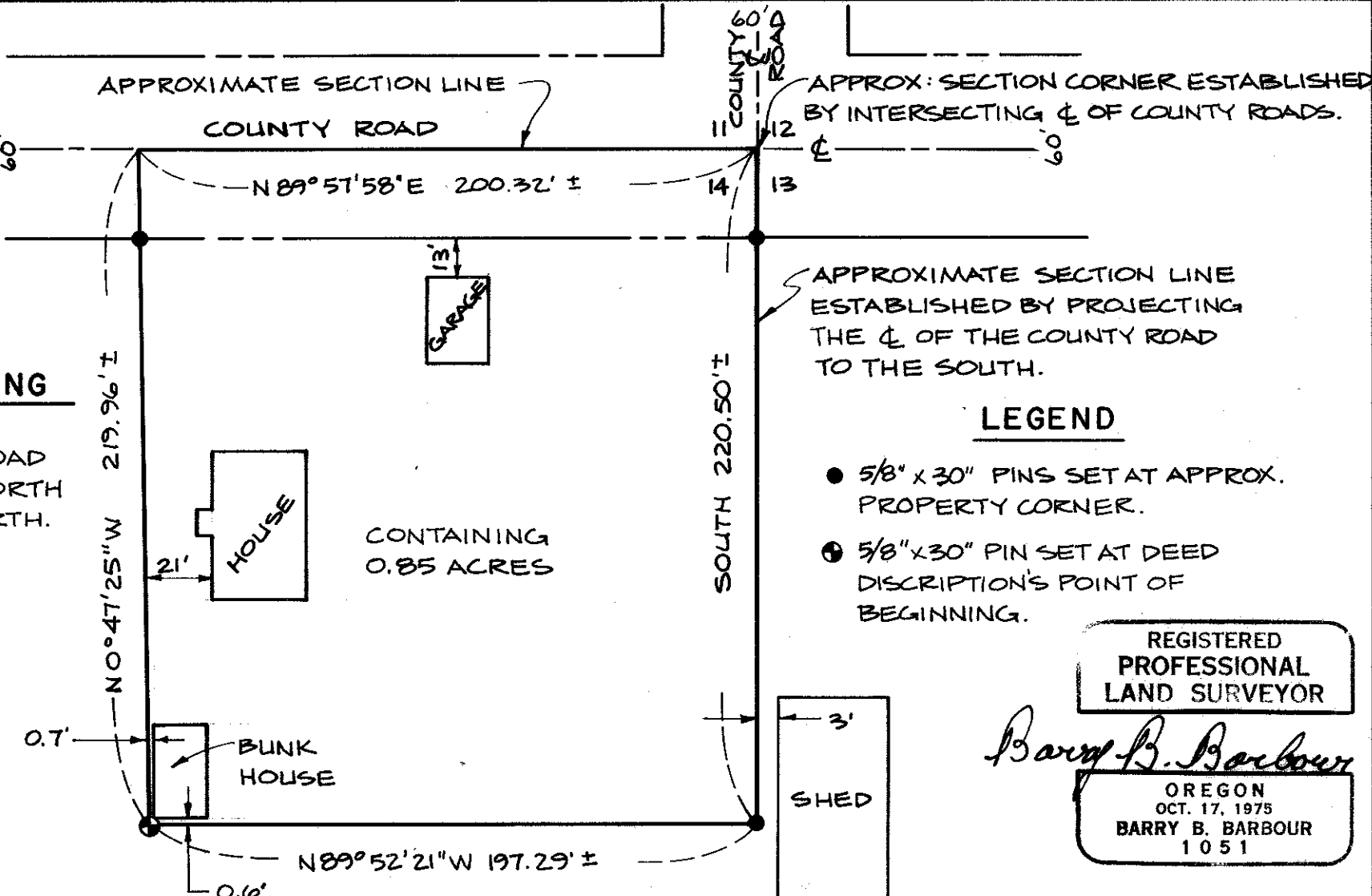

**BASIS OF BEARING**  
 ☐ OF THE COUNTY ROAD TO THE NORTH BEING NORTH.



APPROX: SECTION CORNER ESTABLISHED BY INTERSECTING ☐ OF COUNTY ROADS.

APPROXIMATE SECTION LINE ESTABLISHED BY PROJECTING THE ☐ OF THE COUNTY ROAD TO THE SOUTH.

**LEGEND**

- 5/8" x 30" PINS SET AT APPROX. PROPERTY CORNER.
- ⊙ 5/8" x 30" PIN SET AT DEED DISCRIPTION'S POINT OF BEGINNING.

REGISTERED PROFESSIONAL LAND SURVEYOR  
*Barry B. Barbour*  
 OREGON  
 OCT. 17, 1975  
 BARRY B. BARBOUR  
 1051

NOTE: THE 5/8" x 30" PIN SET AT THE SOUTHWEST CORNER OF SURVEYED PARCEL, AND SURVEYED LINES PROJECTING FROM SAID PIN TO THE NORTH AND TO THE WEST TO SECTION LINES, ARE INTENDED TO BE BOUNDARY LINES. THE TRUE NORTH ☐ EAST PROPERTY LINES ARE THE NORTH ☐ EAST SECTION LINES OF SECTION 14.

PROPERTY SURVEY		
PORTION OF NE 1/4 NE 1/4, SEC. 14, T2S, R38E, W.M., UNION CO. OREGON		
FOR: DAVE KOZA		
SCALE: 1" = 50'	BARRY B. BARBOUR LAND SURVEYOR	SHEET NO.
DATE: 1978		

14-78