

EVIDENCE & TESTIMONY SHOW THE EXISTING FENCE TO BE 25 TO 30 YEARS OLD & BUILT IN PLACE OF PREVIOUS FENCE AS CALLED OUT IN THE DESCRIPTION.

NOTE:  
B.M. FOR ELEVATIONS IS THE TOP OF MANHOLE RIM AT THE INTERSECTION OF ALDER ST. & PROSPECT AVE. AS ON THE CITY RECORDS AS EL. 2758.68

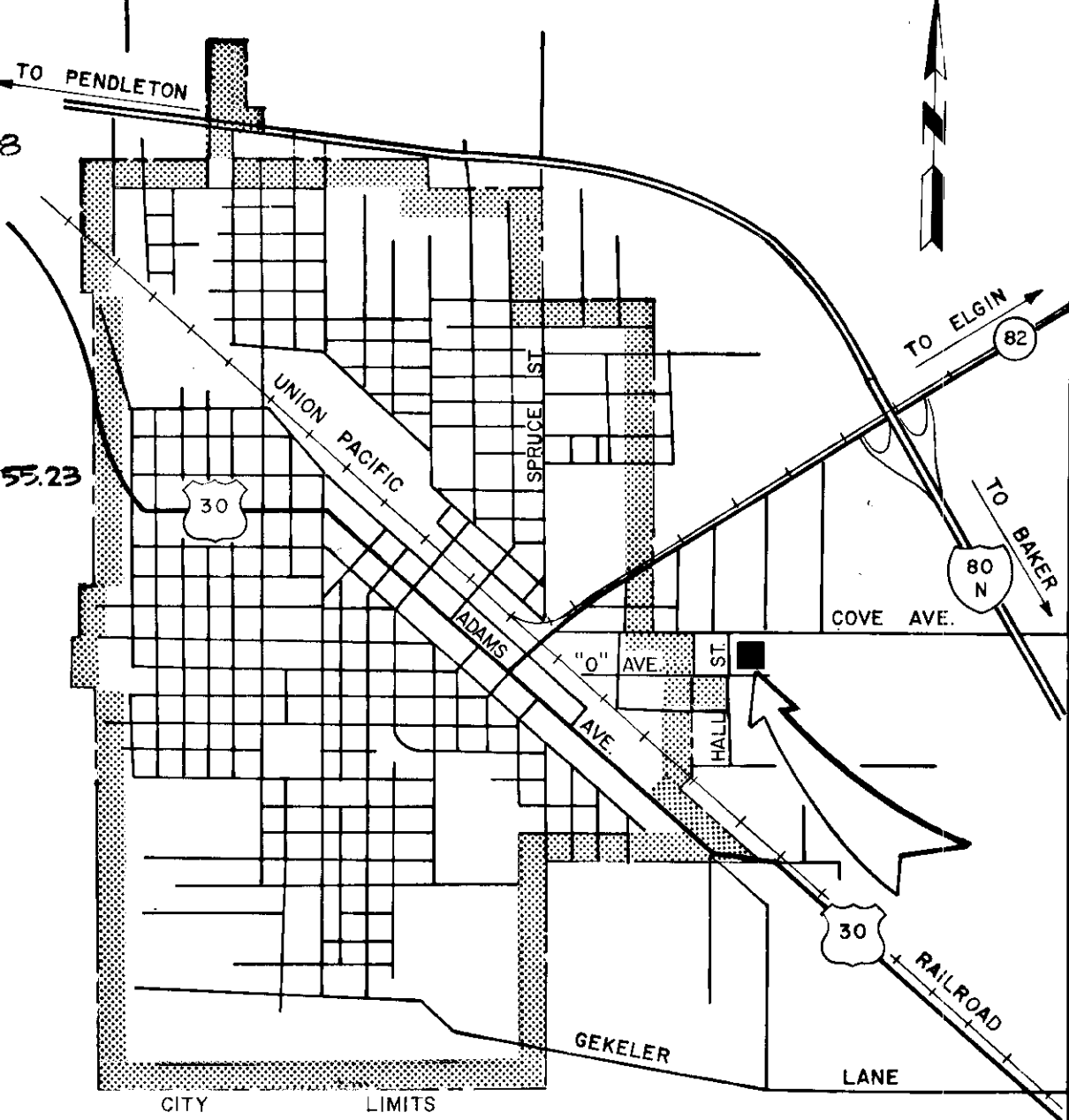

**PROPERTY DESCRIPTION**

LOTS NUMBERED ONE (1) & FOUR (4) IN BLOCK NUMBERED THREE (3) OF HONAN'S ADDITION TO LA GRANDE, UNION COUNTY, OREGON, ACCORDING TO THE RECORDED PLAT OF SAID ADDITION; ALSO THAT PORTION OF THE NORTH HALF OF VACATED "O" AVENUE AS ORIGINALLY PLATTED IN SAID ADDITION, WHICH LIES NORTH OF THE FENCE AS IT EXISTED ON JULY 28, 1939.

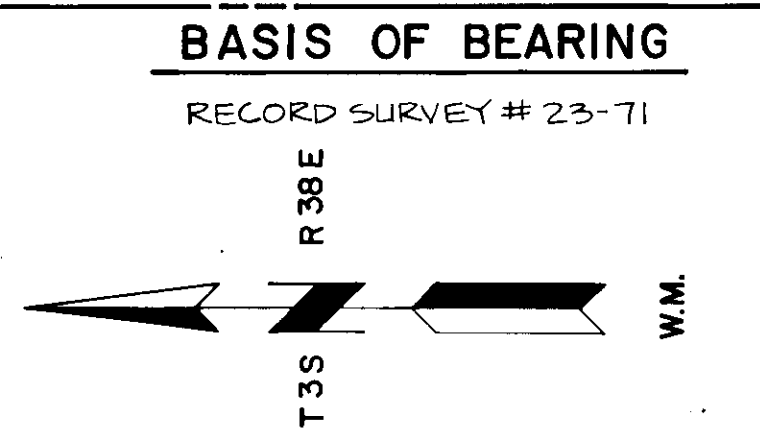

**REFERENCE MATERIAL**

RECORD SURVEYS:  
# 79  
# 11-1961  
# 13-70  
# 23-71  
ORIGINAL PLAT OF HONAN'S ADDITION TO LA GRANDE

- LEGEND**
- FOUND MONUMENT OF RECORD
  - SET 5/8" x 30" REBAR W/ CAP MARKED A,P & A
  - ( ) RECORD DATA
  - FOUND UNRECORDED MONUMENT
  - + SPOT ELEVATIONS
  - ③ BLOCK NUMBER

RECORD MONUMENT LOST DUE TO RECONSTRUCTION OF ROAD. RE-ESTABLISHED LOCATION FROM CITY TIES.

**LOTS 1 & 4 AND A PORTION OF VACATED "O" AVENUE OF HONAN'S ADDITION TO LA GRANDE FOR: FOREST INVESTMENT CORPORATION**

SCALE: 1" = 20'

DATE: 1978

**anderson perry & associates, inc.**  
ENGINEERING • SURVEYING • MATERIALS TESTING  
LA GRANDE & ENTERPRISE, OREGON

SHEET NO. 1

REGISTERED PROFESSIONAL LAND SURVEYOR  
HOWARD L. PERRY  
SEPTEMBER 23, 1977  
1294

10-78