

PLAT  
of survey for  
**GARY KELLER**  
3102 ALDER STREET  
LA GRANDE, OREGON, 97850  
SURVEY OF LOTS 14, 15 and 16 in BLOCK 52, of RIVERSIDE ADDITION  
LA GRANDE, UNION COUNTY, OREGON

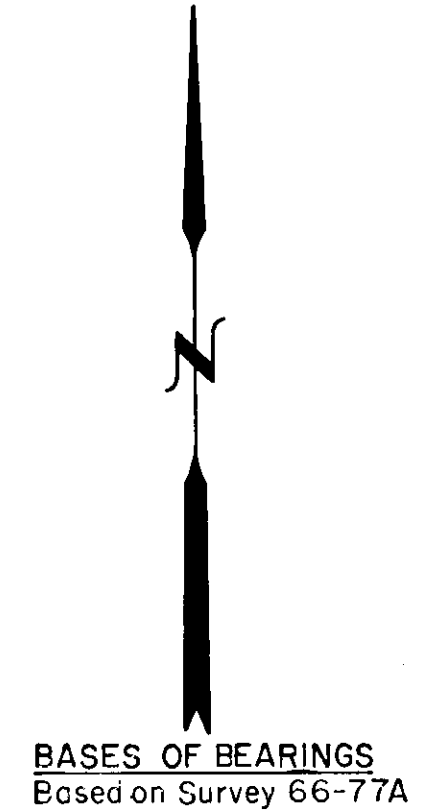
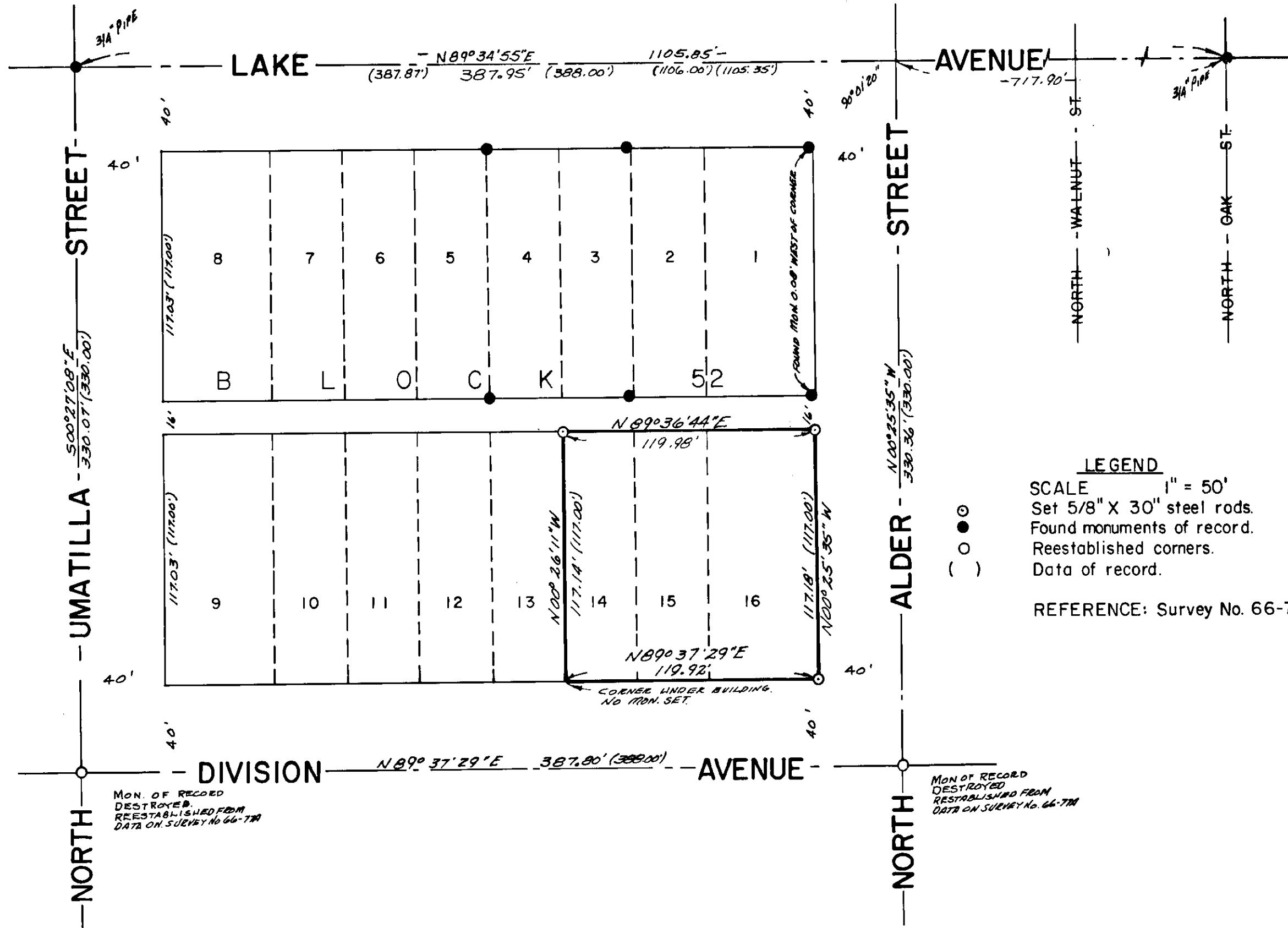

**LEGEND**  
SCALE 1" = 50'  
Set 5/8" X 30" steel rods.  
Found monuments of record.  
Reestablished corners.  
Data of record.

REFERENCE: Survey No. 66-77A

REGISTERED  
PROFESSIONAL  
LAND SURVEYOR  
*James D. Voelz*  
JAMES D. VOELZ  
S.R.

SURVEYED BY VOELZ LAND SURVEYING, INC.	
SURVEYED FOR GARY KELLER	
DATE January 23, 1978	SCALE 1" = 50'

8-78