

BASIS OF BEARING

FORWARD BEARINGS AS PUBLISHED BY THE U.S.C. IN 43 FROM Δ COLLEGE TO Δ VALLEY

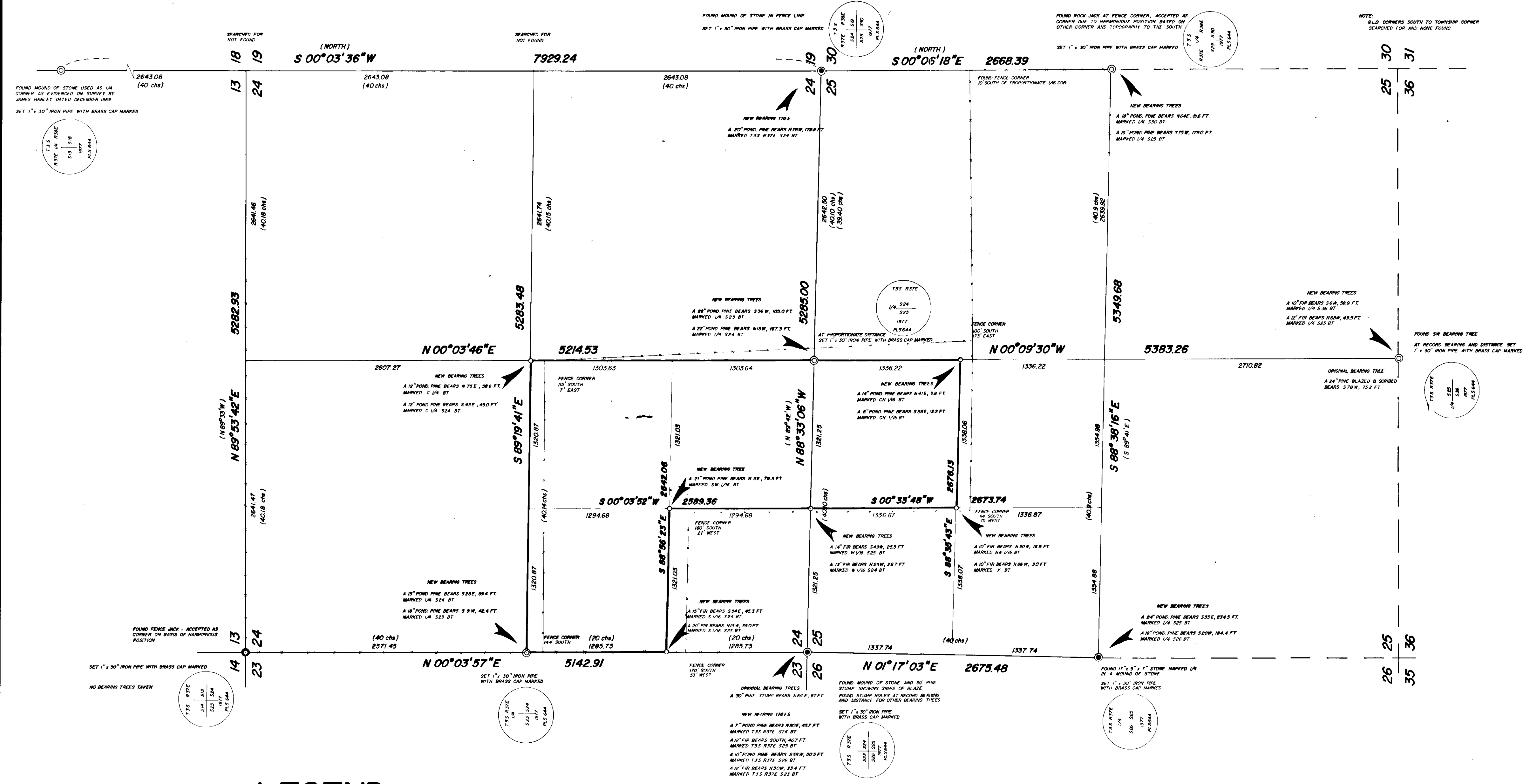

LEGEND

- FOUND EVIDENCE OF S.O. CORNER
SET 1" x 30" IRON PIPE WITH BRASS CAP MARKED AS SHOWN
- FOUND EVIDENCE AS SHOWN
SET 1" x 30" IRON PIPE WITH BRASS CAP MARKED AS SHOWN
- AT PROPORTIONATE DISTANCE
SET 1" x 30" IRON PIPE WITH BRASS CAP MARKED AS SHOWN
- SET 1/2" x 30" IRON PIN WITH PLASTIC CAP MARKED BY G.A. SURVEY MARK
- MARKED NEW BEARING TREES AS SHOWN
- RECORD BEARING AND DISTANCE
- EXISTING FENCE LINE

REFERENCE MATERIAL

GOVERNMENT LAND OFFICE NOTES
 SURVEY BY KRIMPLE 1888
 SURVEY BY HANLEY 1969

REGISTERED PROFESSIONAL LAND SURVEYOR
 Duane I. Griffith
 OREGON
 JAN 10 1984
 DUANE I. GRIFFITH
 844

BAGETT, GRIFFITH & ASSOCIATES			
La Grande, Oregon			
Map of Survey			
PARCEL IN SECTIONS 24 & 25			
T35, R37E WW			
UNION COUNTY, OREGON			
SURVEYED FOR	RON MOULTON et al.		
SURVEYED BY	dlg GTB SSZ	11 / 77	
Scale: 1" = 800'	Drawn by: dlq SSZ	11 / 77	