

PLAT  
of survey for  
**JOHN WHITTEMORE & ROESCH FITZGERALD**  
LA GRANDE, OREGON, 97850  
LOCATED IN LOTS 6 THROUGH 17 of BLOCK 121, CHAPLIN'S  
ADDITION TO LA GRANDE, UNION  
COUNTY, OREGON

**BASIS OF BEARINGS**  
Based on center line of  
Jefferson Avenue as  
N 48° 47' W.

**LEGEND**

- ⊙ Found monuments.
- Set 5/8" X 30" steel rods.
- ( ) Data of record.

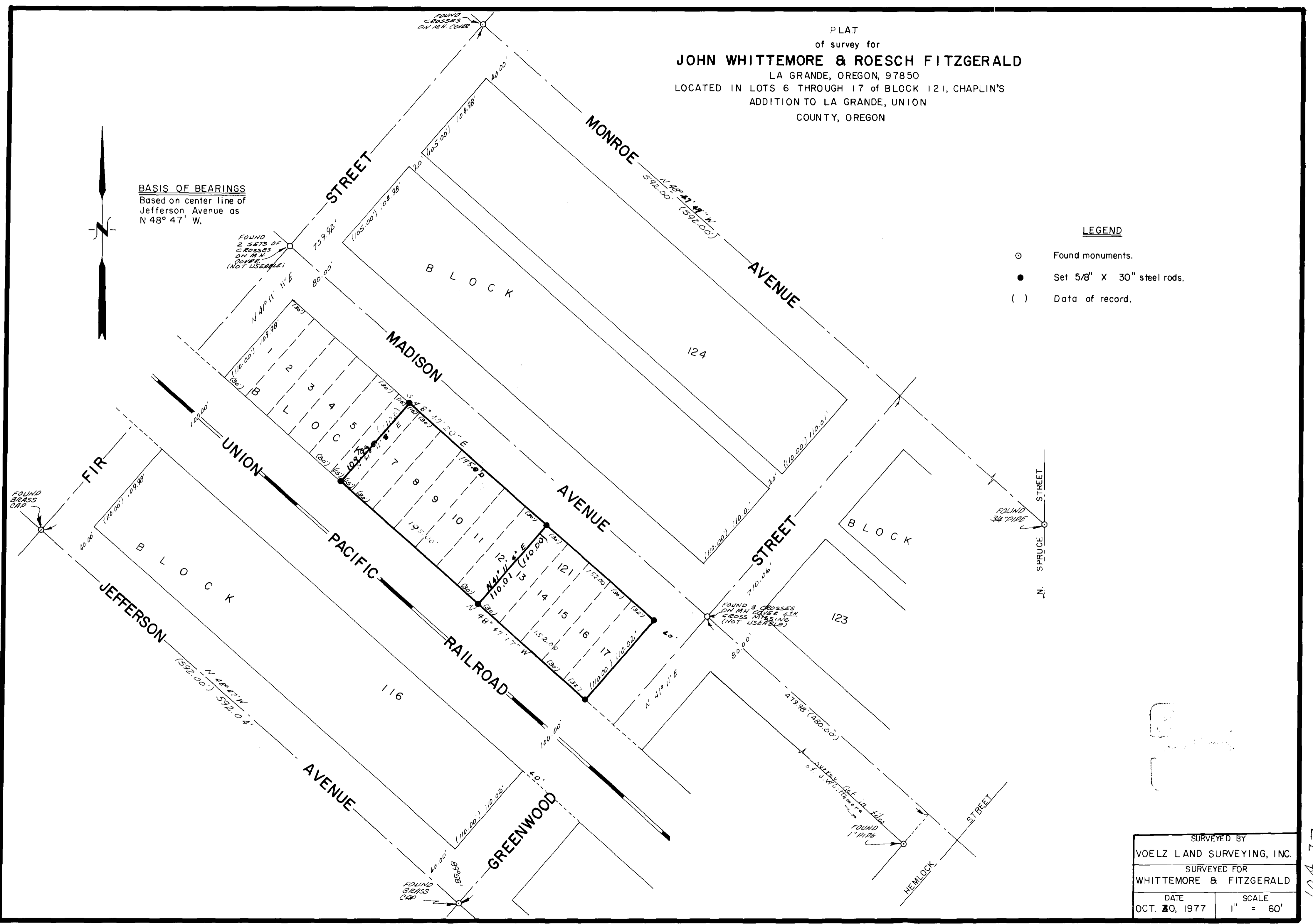

SURVEYED BY	
VOELZ LAND SURVEYING, INC.	
SURVEYED FOR	
WHITTEMORE & FITZGERALD	
DATE	SCALE
OCT. 30, 1977	1" = 60'

104-77