

PLAT
of survey for
THOMAS E. CORNELIUS

ROUTE 1 BOX 1045

LA GRANDE, OREGON, 97850

SURVEY OF A PORTION OF LOT 3 BLOCK 50 RIVERSIDE ADD.
TO LA GRANDE, UNION COUNTY, OREGON

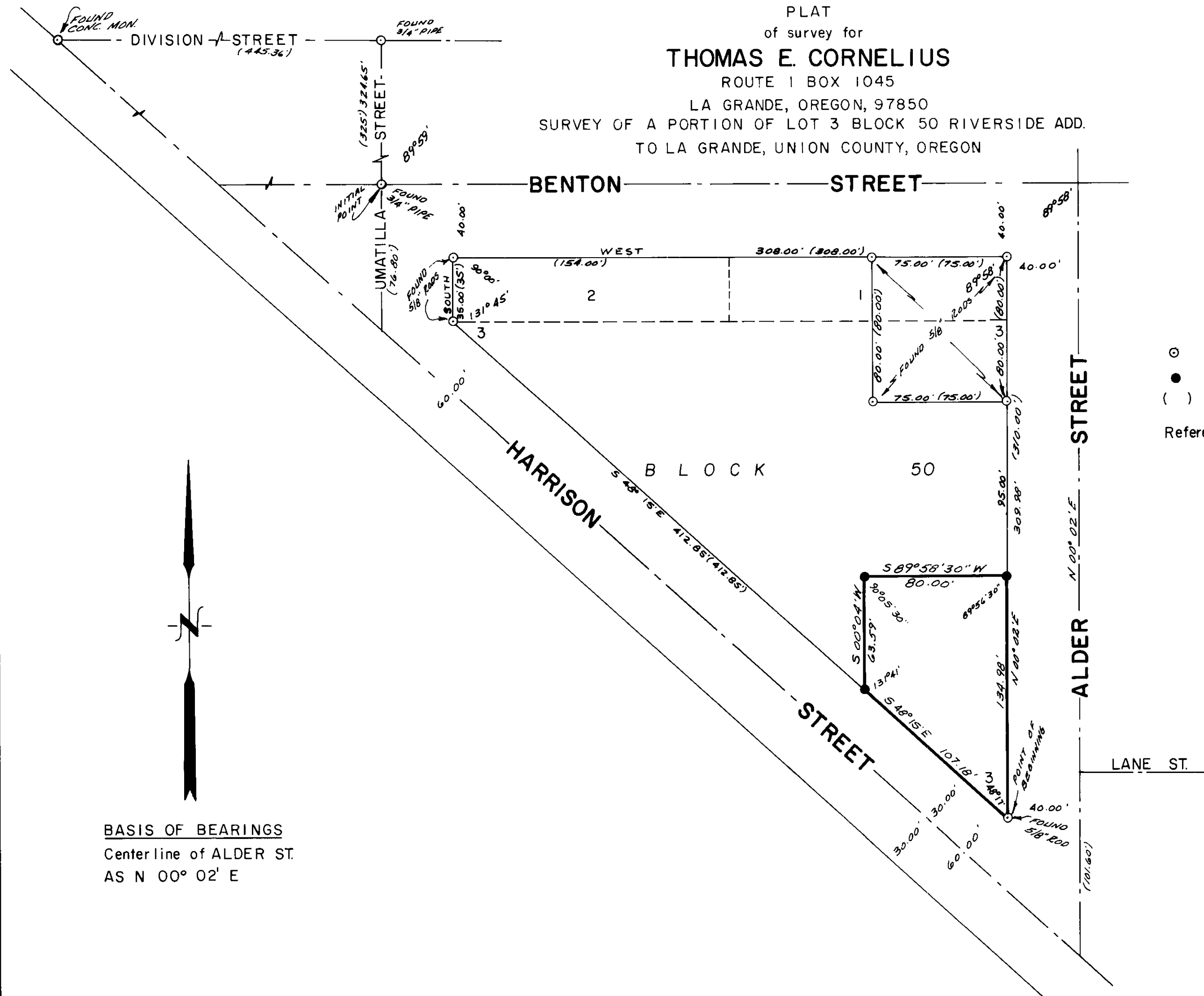

LEGEND

SCALE 1" = 50'

- ⊙ Found monuments
- Set 5/8" X 30" steel rods.
- () Data of record.

References- Surveys No.
45-73
101-73

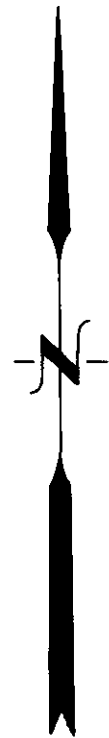

BASIS OF BEARINGS
Centerline of ALDER ST.
AS N 00° 02' E

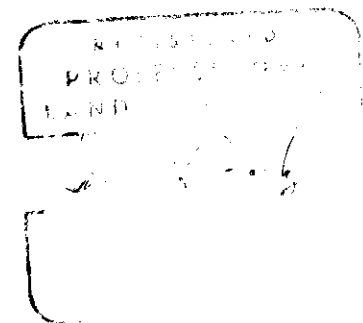

SURVEYED BY VOELZ LAND SURVEYING, INC.	
SURVEYED FOR THOMAS E. CORNELIUS	
DATE OCT. 26, 1977	SCALE 1" = 50'

103-77