

MAP OF FIELD SURVEY  
LOCATED IN S.E.1/4, S.W.1/4 AND S.W.1/4, S.E.1/4 OF SEC. 10, T.1N., R.39 E., W.M.  
UNION COUNTY, OREGON  
DATE: NOVEMBER 1977  
SCALE: 1"=60'

BEARINGS: TRUE, FROM S. LINE, SEC. 10

FOR: ELGIN BAPTIST CHURCH  
C/O SUSAN E. HUTSON

OK  
[Signature]

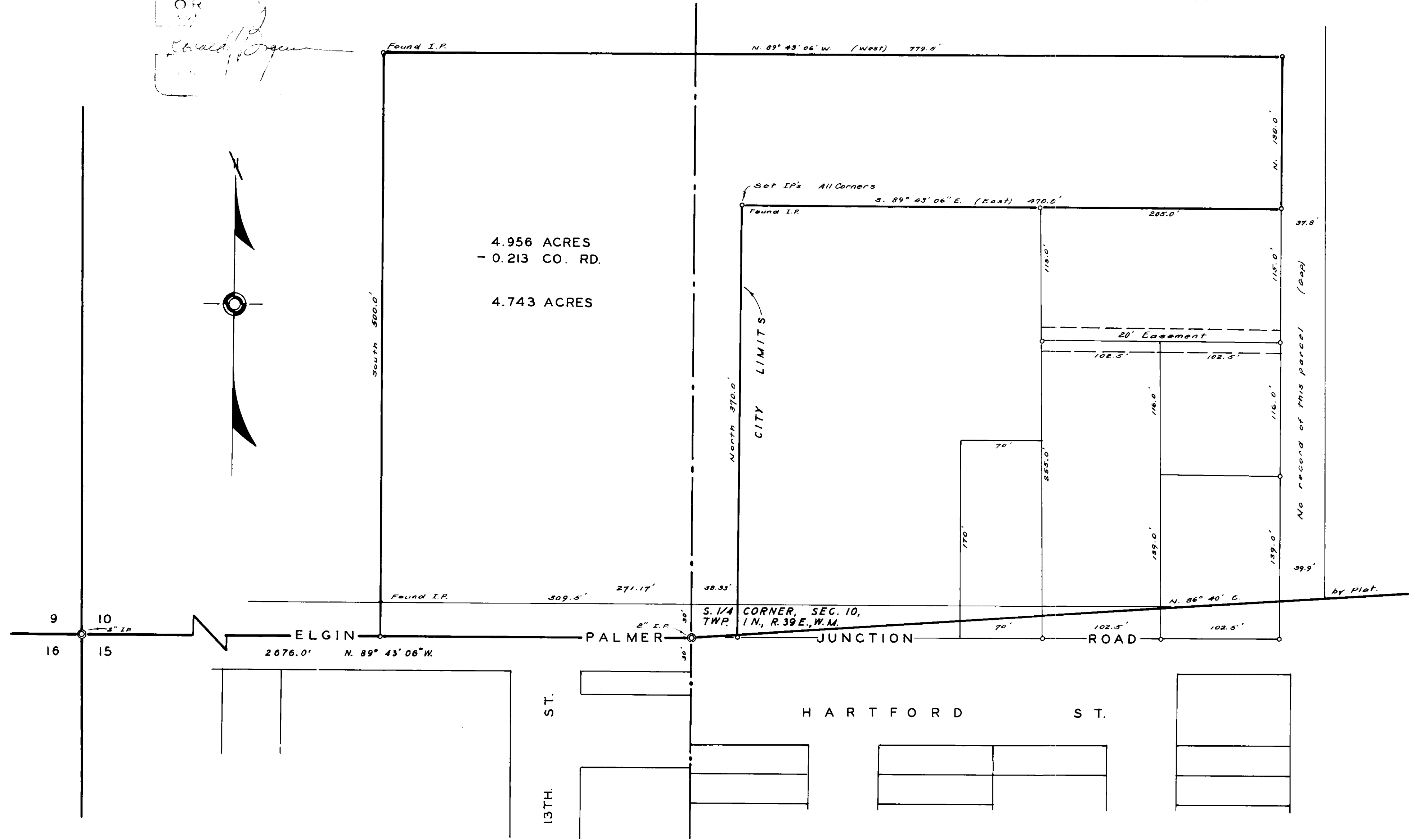

96.77