

MAP OF FIELD SURVEY
 LOCATED IN BLOCK 23 OF HINDMAN'S ADDITION TO
 CITY OF ELGIN - UNION COUNTY, OREGON
 DATE: JULY 1977 SCALE: 1" = 60'
 BEARINGS: TRUE FROM S. LINE SECTION 10 TWP. 1N. R. 39E.W.M.

FOR: SIMMONS, ROLIN AND LEOMA

Conrad R. Payne

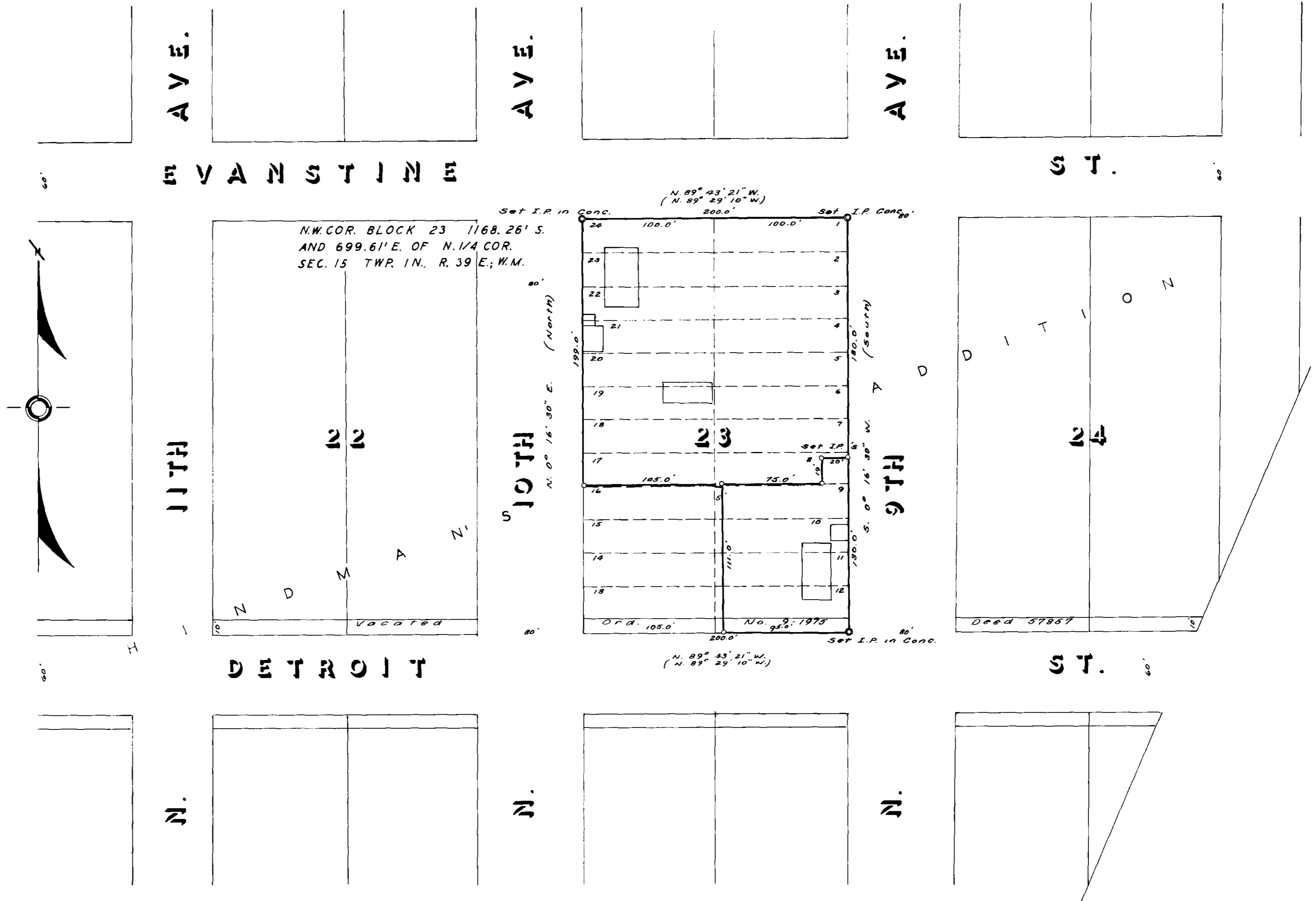

AVE.

AVE.

AVE.

E V A N S T I N E

S T.

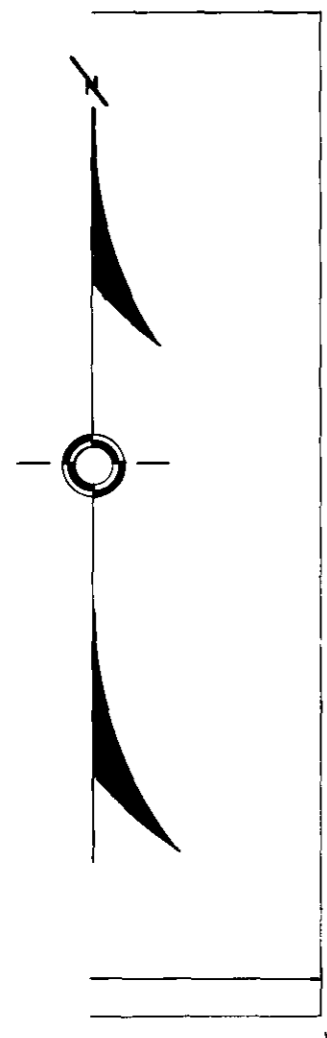

11TH

10TH

9TH

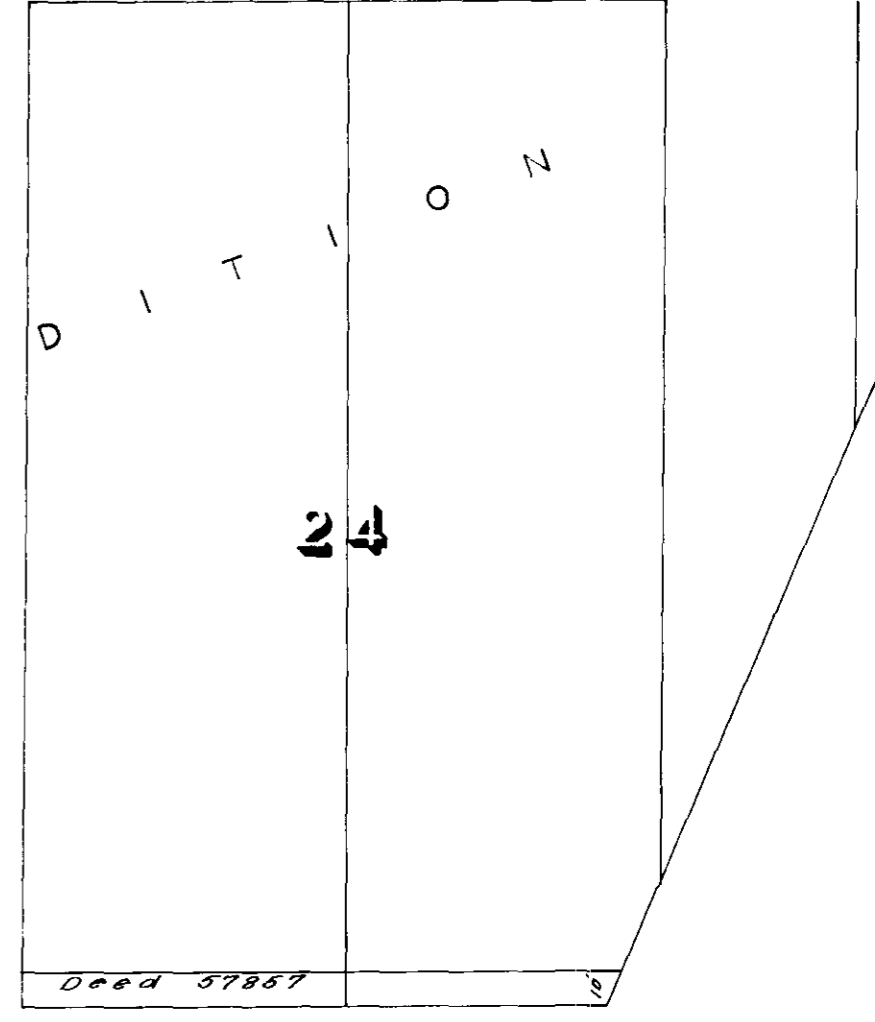
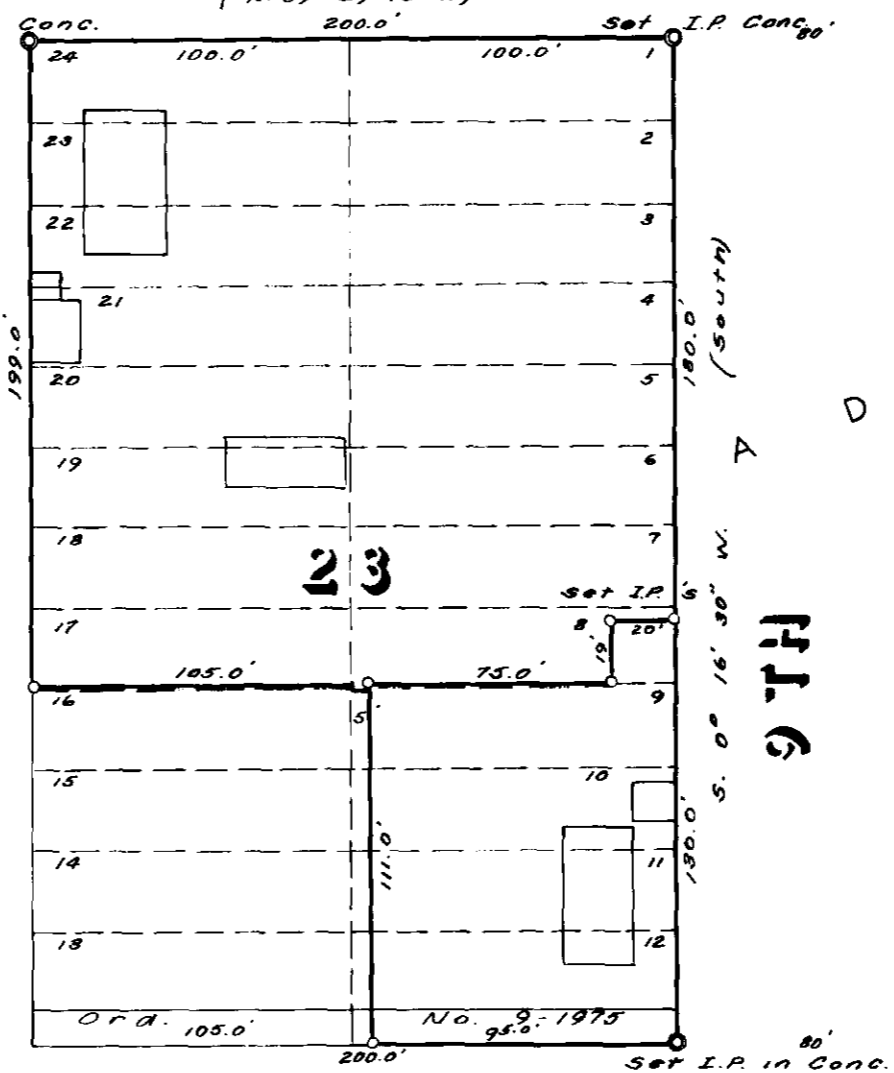
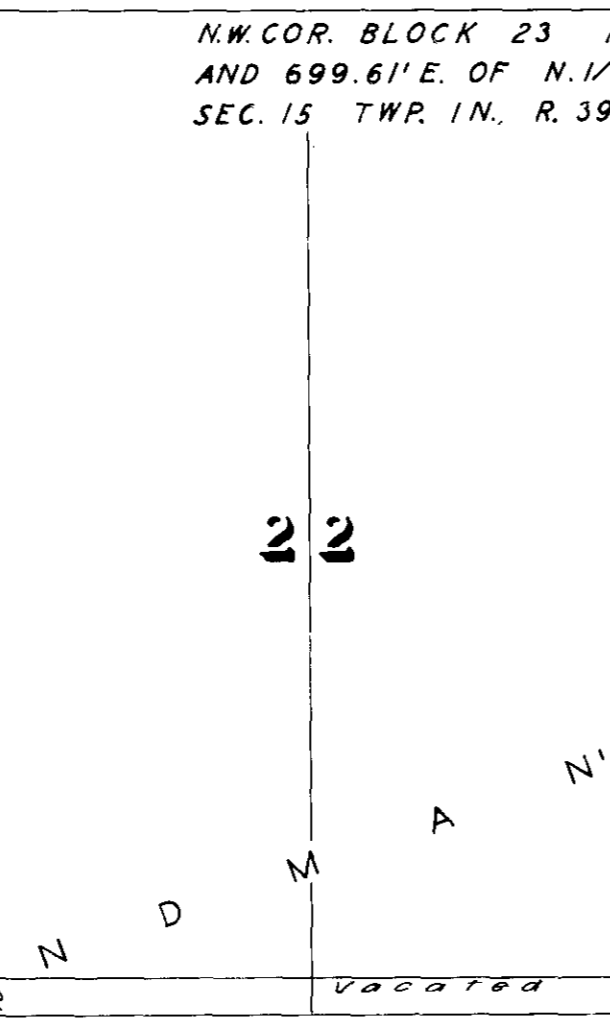

D E T R O I T

S T.

N.

N.

N.