

PLAT  
of survey for  
JAMES RYGG

P.O. BOX 811

LA GRANDE, OREGON, 97850

LOCATED IN LOTS 9, 10, 11, 12 of BLOCK 2, RIVERSIDE ADDITION  
TO LA GRANDE, UNION COUNTY, OREGON

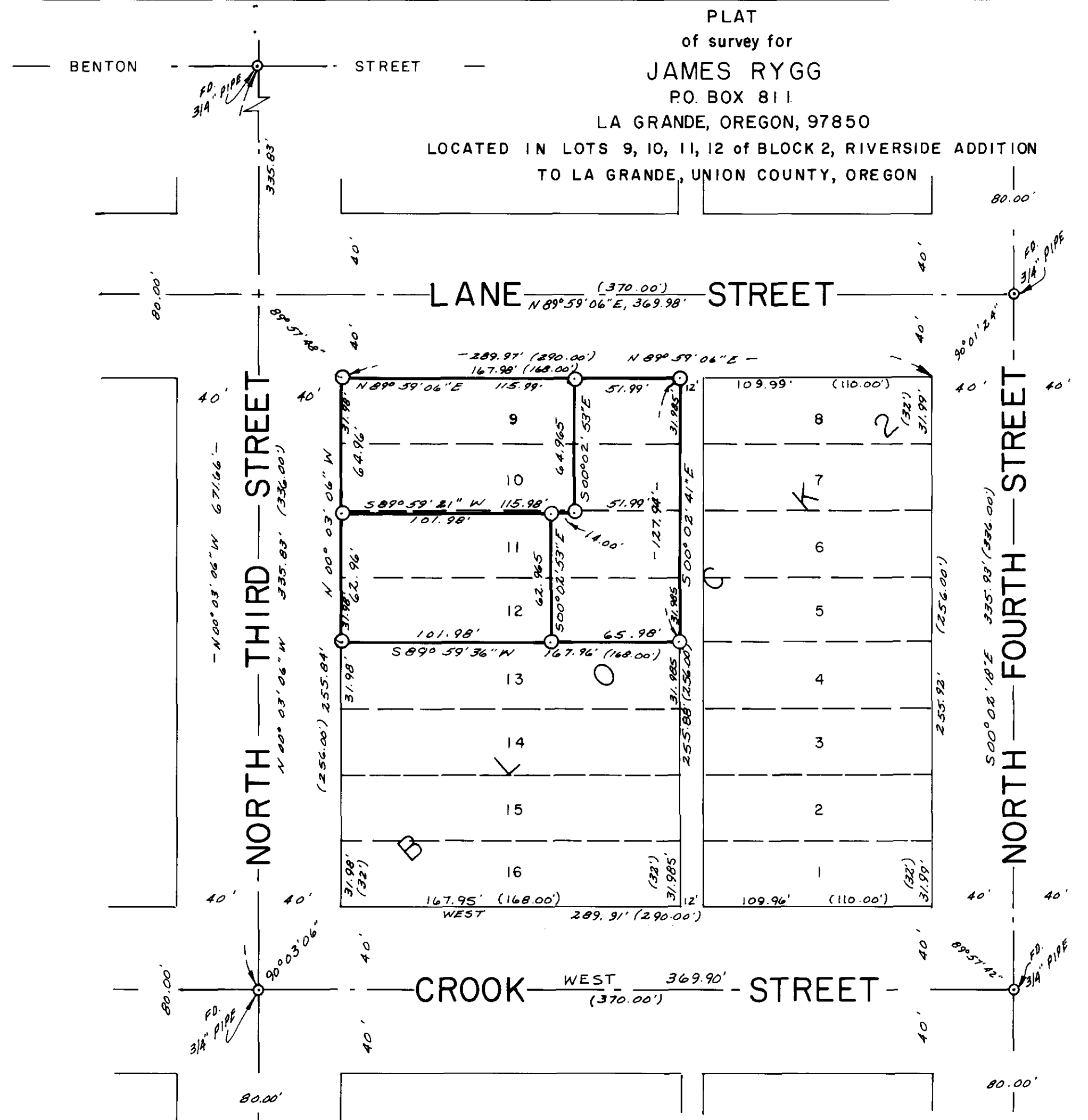

LEGEND  
SCALE 1" = 50'  
○ Found monuments as indicated.  
○ 5/8" X 30" steel rods set.  
( ) Data of record.

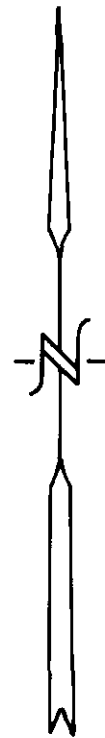

Bearings based on the  
center line of CROOK  
STREET being WEST.

7377