

C AVENUE

FND. X'S ON MANHOLE RIM

MILLER DRIVE

SECOND STREET

OUTLOT NO. 1

REFERENCE MATERIAL

CITY OF LA GRANDE 1922 REMONUMENTATION MAP
 RECORDED PLAT OF ARNSON'S SUBDIVISION
 SURVEY # 11-77
 # 37-65

BASIS OF BEARING

FORWARD BEARING AS PUBLISHED BY THE U.S.C. & G.S. FROM Δ COLLEGE TO Δ VALLEY.

LEGEND

- SET 5/8" x 30" REBAR WITH PLASTIC CAP MARKED B-G-A SURVEY MARKER
- FOUND MONUMENT OF RECORD
- UNRECORDED MONUMENT
- () RECORD DISTANCE AND BEARING
- *—*— EXISTING FENCE LINE

REGISTERED PROFESSIONAL LAND SURVEYOR

Gregory T. Blackman
OREGON
 JULY 13, 1973
 GREGORY T. BLACKMAN
 991

BAGETT, GRIFFITH & ASSOCIATES

La Grande, Oregon
 Map of Survey
 A PARCEL OF LAND LOCATED IN THE SE 1/4 OF THE SE 1/4 OF SECTION 7, AND THE NE 1/4 OF THE NE 1/4 OF SECTION 18
 TWP. 3 S, R 38 E, W.M.
 UNION COUNTY, OREGON

SURVEYED FOR	DONALD R. MILLER	
SURVEYED BY	GTB	7/77
Scale: 1" = 20'	Drawn by: G.T.B	7/77

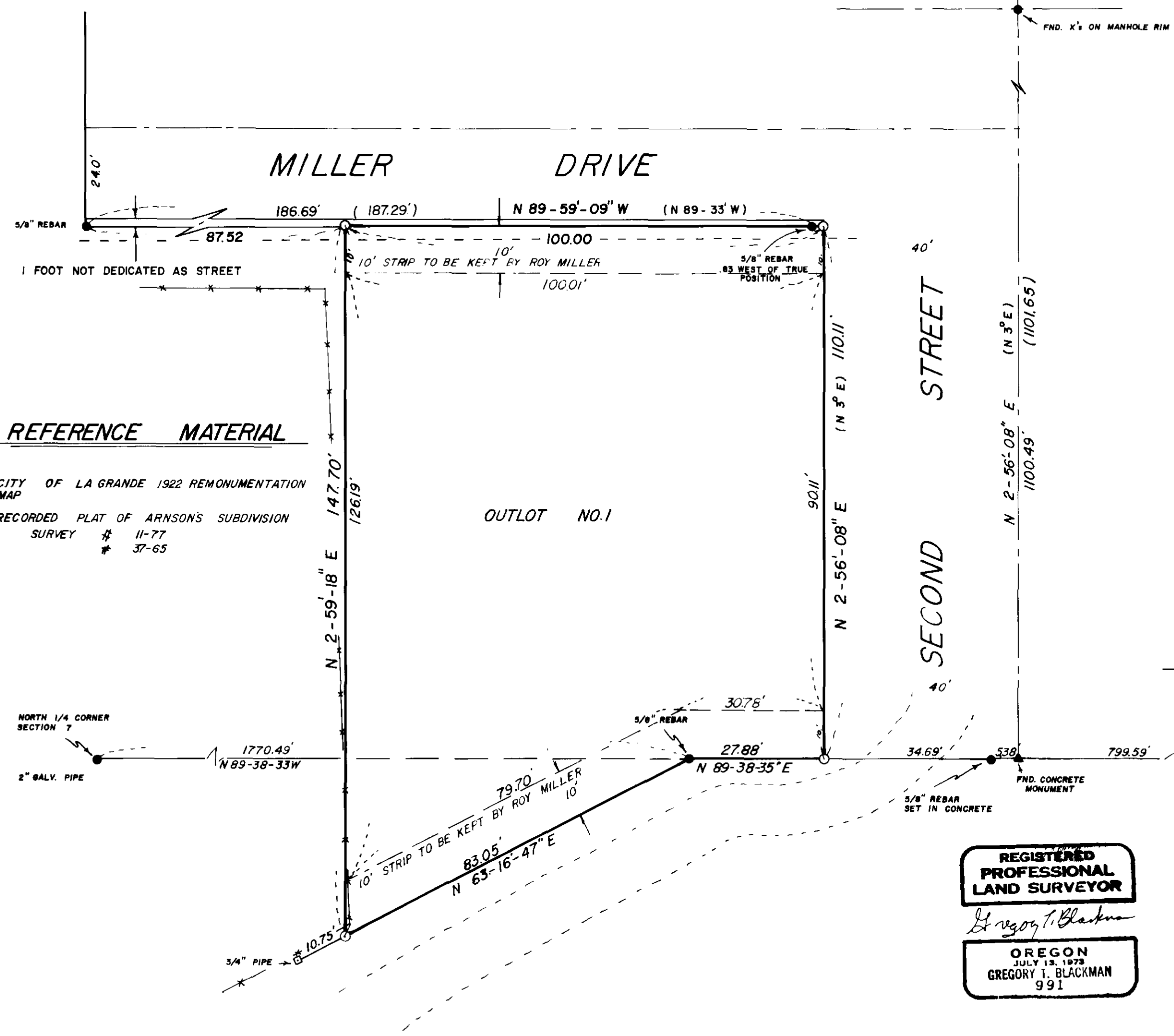

68-77