

MAP OF FIELD SURVEY  
 LOCATED IN BLOCK 7 OF THOMPSON'S ADDITION TO  
 CITY OF ELGIN UNION COUNTY OREGON  
 DATE: JULY 1977 SCALE: 1"=60'  
 BEARINGS: TRUE, FROM CEN. S.15, TWP. 1 N. R.39 E., W.M.

FOR: ARIE R. RYSDAM

CEN. SEC. 15

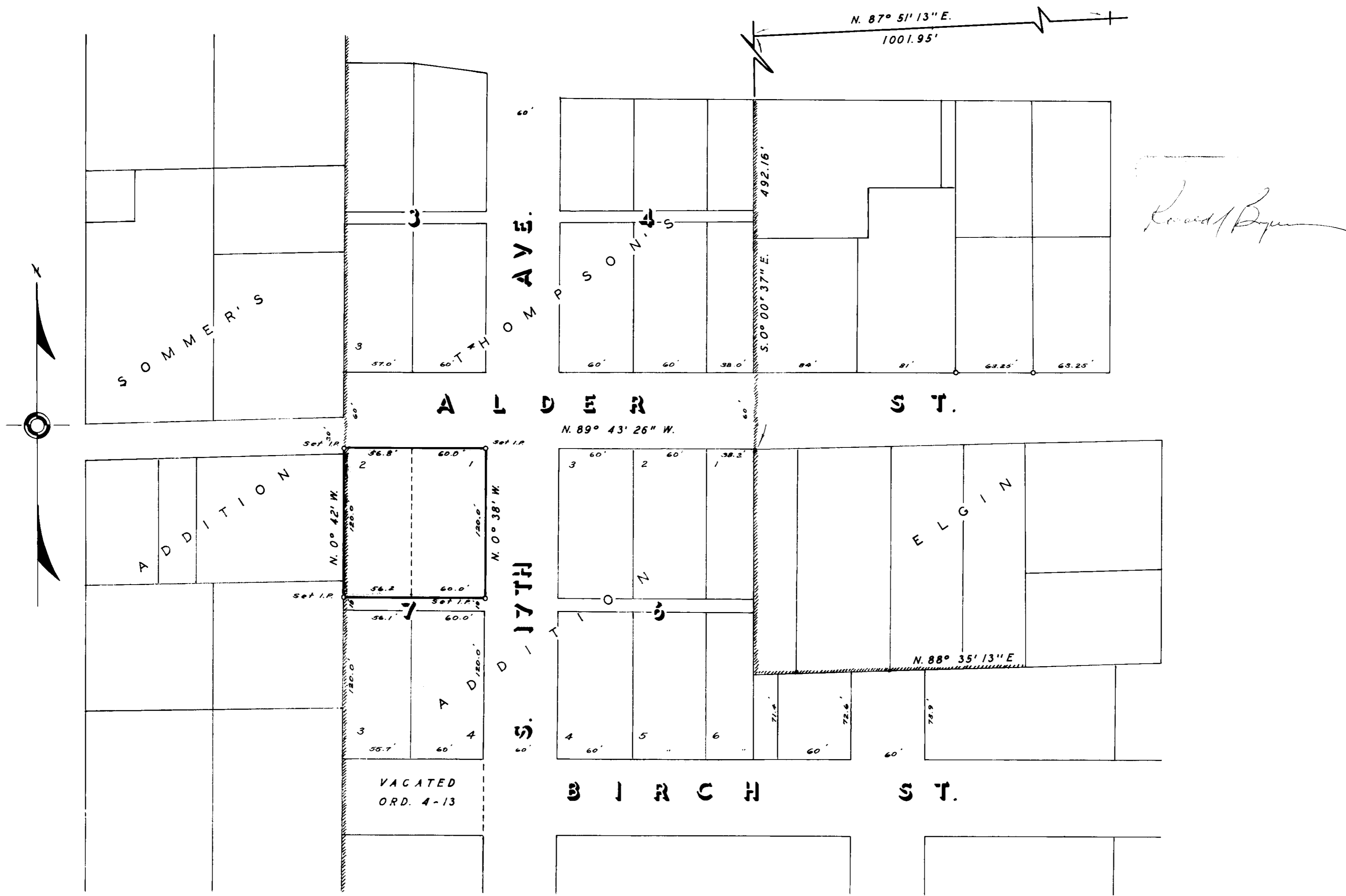

51-77