

MAP OF FIELD SURVEY
 LOCATED IN N.W. 1/4 SEC. 15 TWP. 1N. R. 39 E.; W.M.
 CITY OF ELGIN UNION COUNTY OREGON

DATE: JUNE 1977
 BEARINGS: TRUE AS NOTED ORIGINAL MONUMENTS LOST
 PREPARED BY: EASTERN OREGON LAND SURVEYS
 LA GRANDE ELGIN

FOR: ROGER L. HUTSON
 ELGIN, ORE.

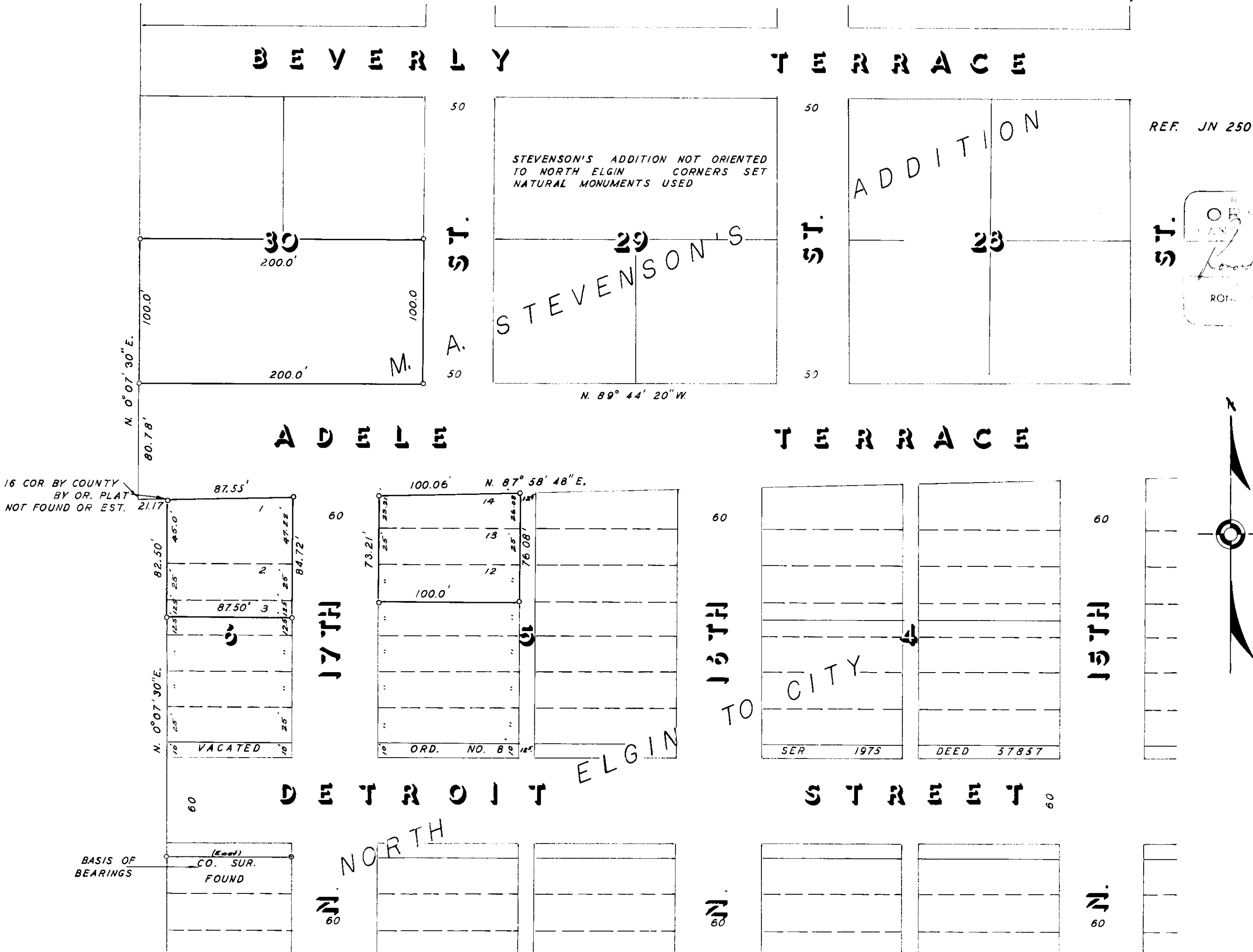

REF. JN 250

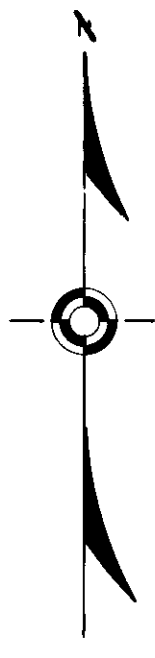
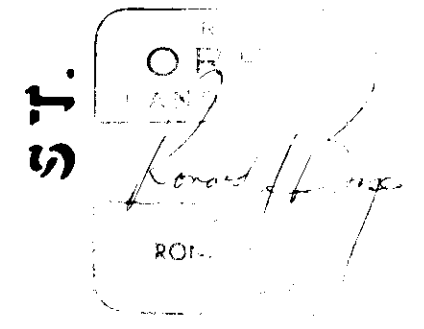

16 COR. BY COUNTY
 BY OR. PLAT
 NOT FOUND OR EST. 21.17

BASIS OF BEARINGS
 (East)
 CO. SUR.
 FOUND