

MAP OF FIELD SURVEY
 LOCATED IN S.E. 1/4 SEC. 10, TWP. 1 N., R. 39 E., W.M.
 UNION COUNTY OREGON
 DATE: JULY 1977 SCALE: 1"=60'
 BEARINGS: TRUE FROM SOUTH LINE OF SEC. 10
 o: SET I.P.'S

FOR: ALVIN M. BARTLETT

PREPARED BY: EASTERN OREGON LAND SURVEYS
 LA GRANDE ELGIN

REGISTERED
OREGON
 LAND SURVEYOR
Ronald J. Brazeau
 MAY 4, 1956
 RONALD J. BRAZEAU
 374

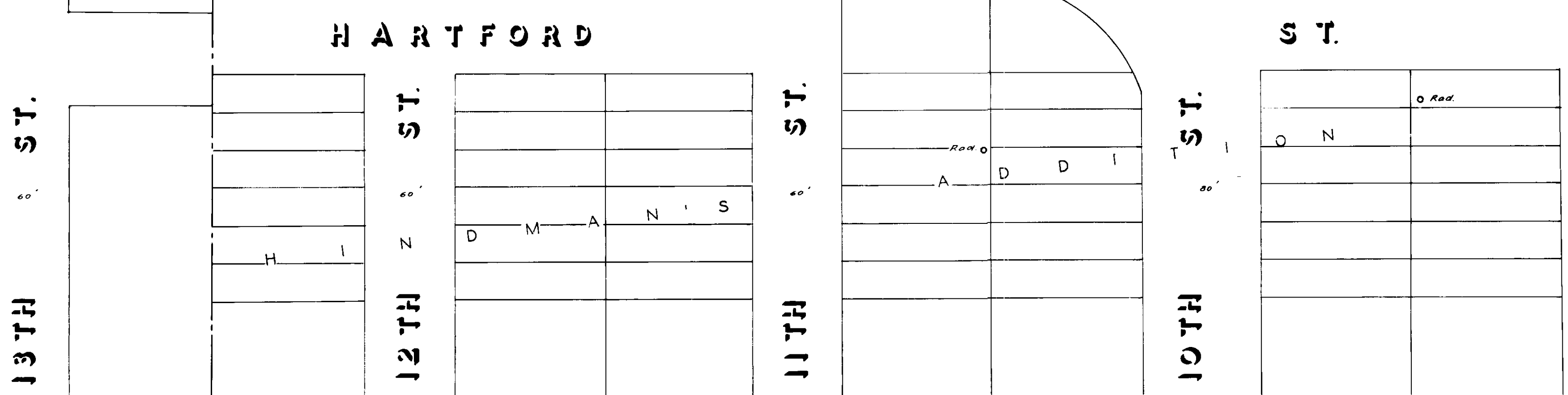
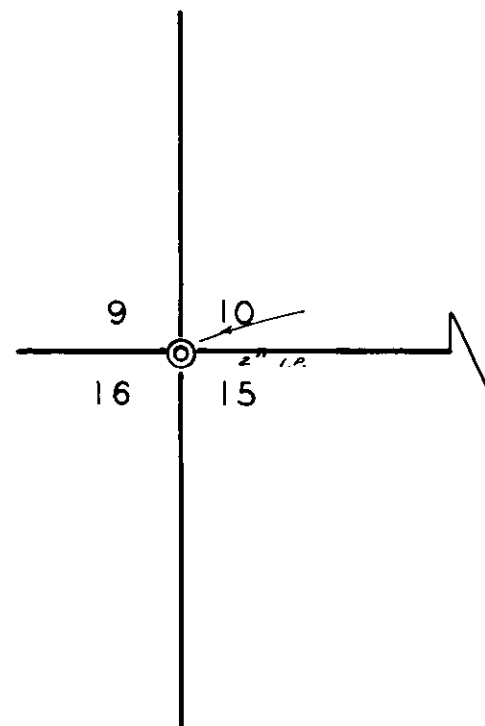
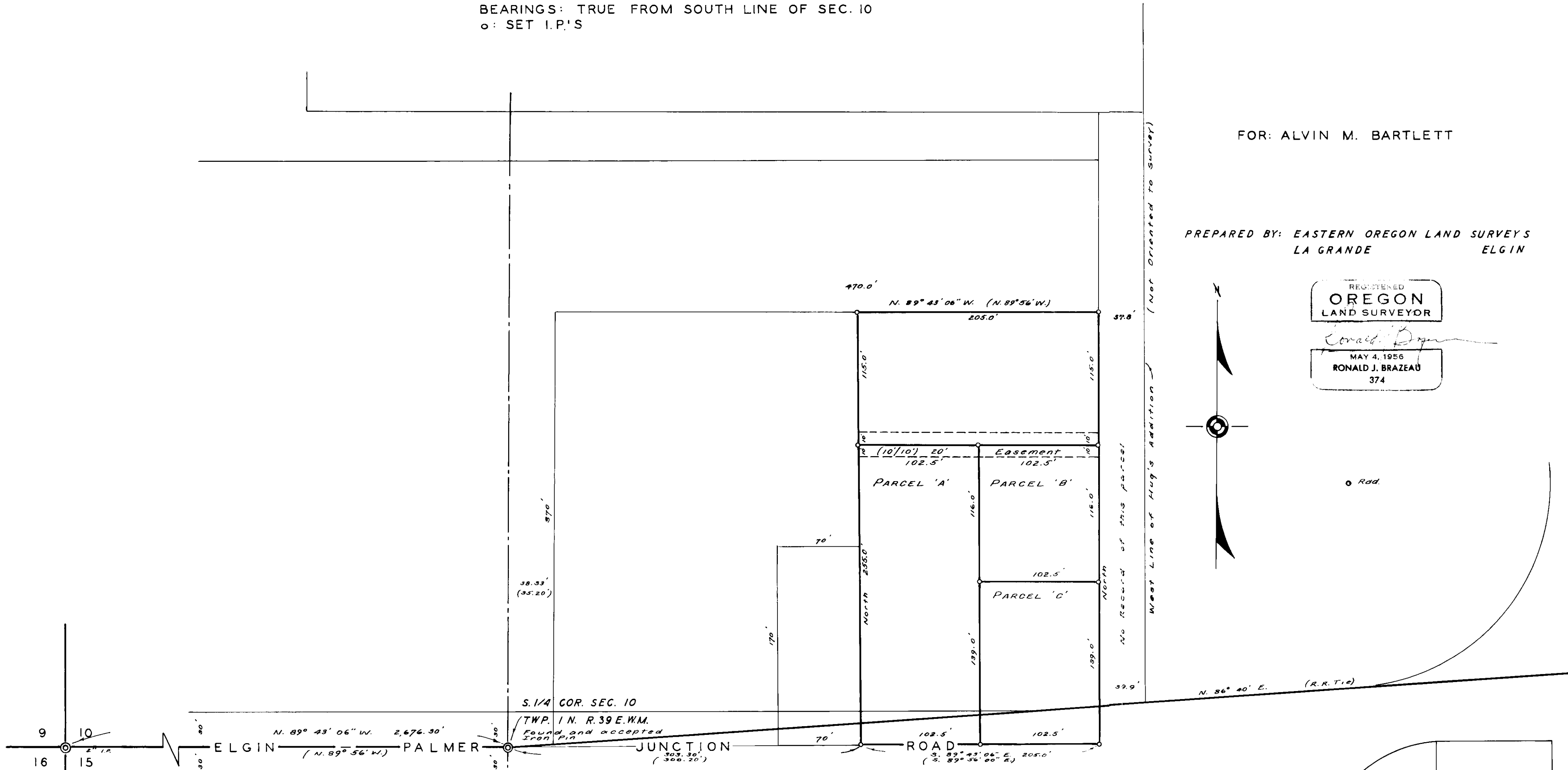
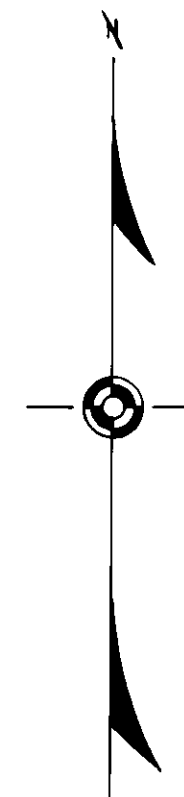

West Line of Hug's Addition (Not Oriented to Survey)

No Record of this parcel

N. 86° 40' E. (R.R.T.1e)