

MAP OF FIELD SURVEY
 LOCATED IN W. 1/2 SEC. 15 TWP. 1 N. R. 39 E., W. M.
 CITY OF ELGIN, UNION COUNTY, OREGON

DATE: JUNE 1977
 BEARING: TRUE FROM GEN. SEC. LINE ORIGINAL MONUMENTS LOST
 PREPARED BY: EASTERN OREGON LAND SURVEYS
 LA GRANDE ELGIN

FOR: ROGER L. HUTSON
 ELGIN, OREGON

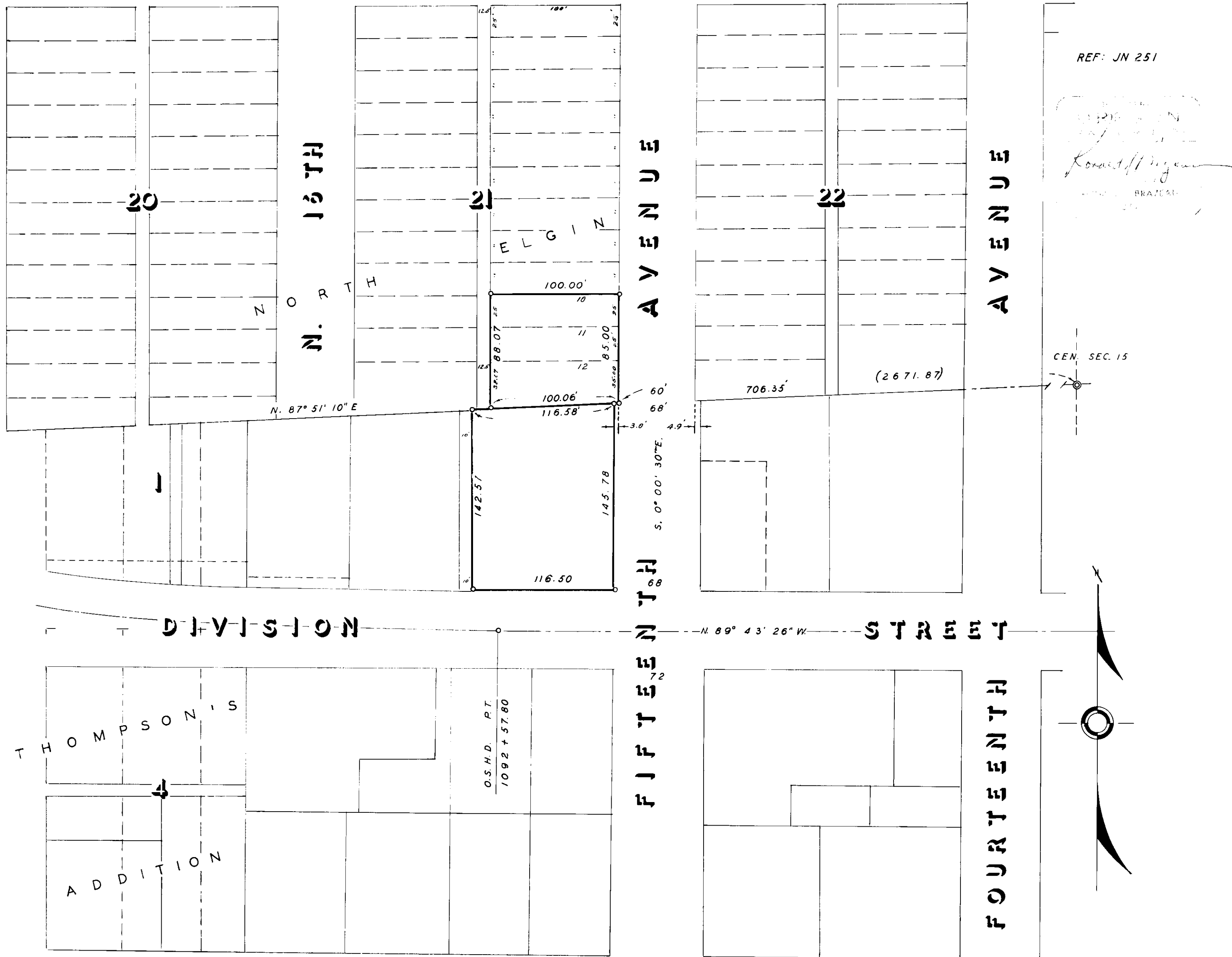

REF: JN 251

Roger L. Hutson
 Surveyor
 ELGIN, OREGON

CEN. SEC. 15

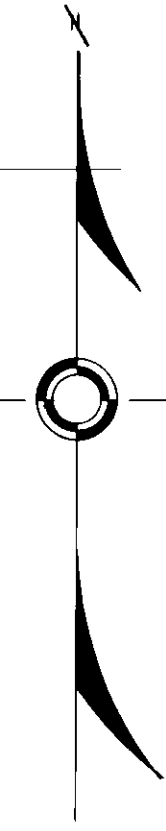

11-7