

MAP OF FIELD SURVEY
 N. 1/2 SE. 1/4 SECTION 34
 TWP 3N. R. 40E., W.M.
 UNION COUNTY, OREGON

REF. JN 249

FOR: POLLOCK, MORRIS J. AND RUTH M.
 2406 HATHAWAY
 CHAMPAIGN, ILLINOIS 61820

DATE: JUNE, 1977
 BEARINGS: TRUE FROM SOLAR OBS.
 SCALE: 1" = 200'

REGISTERED
OREGON
 LAND SURVEYOR
Ronald J. Brazzau
 MADE BY
 RONALD J. BRAZZAU
 374

PREPARED BY: EASTERN OREGON LAND SURVEYS
 LA GRANDE ELGIN

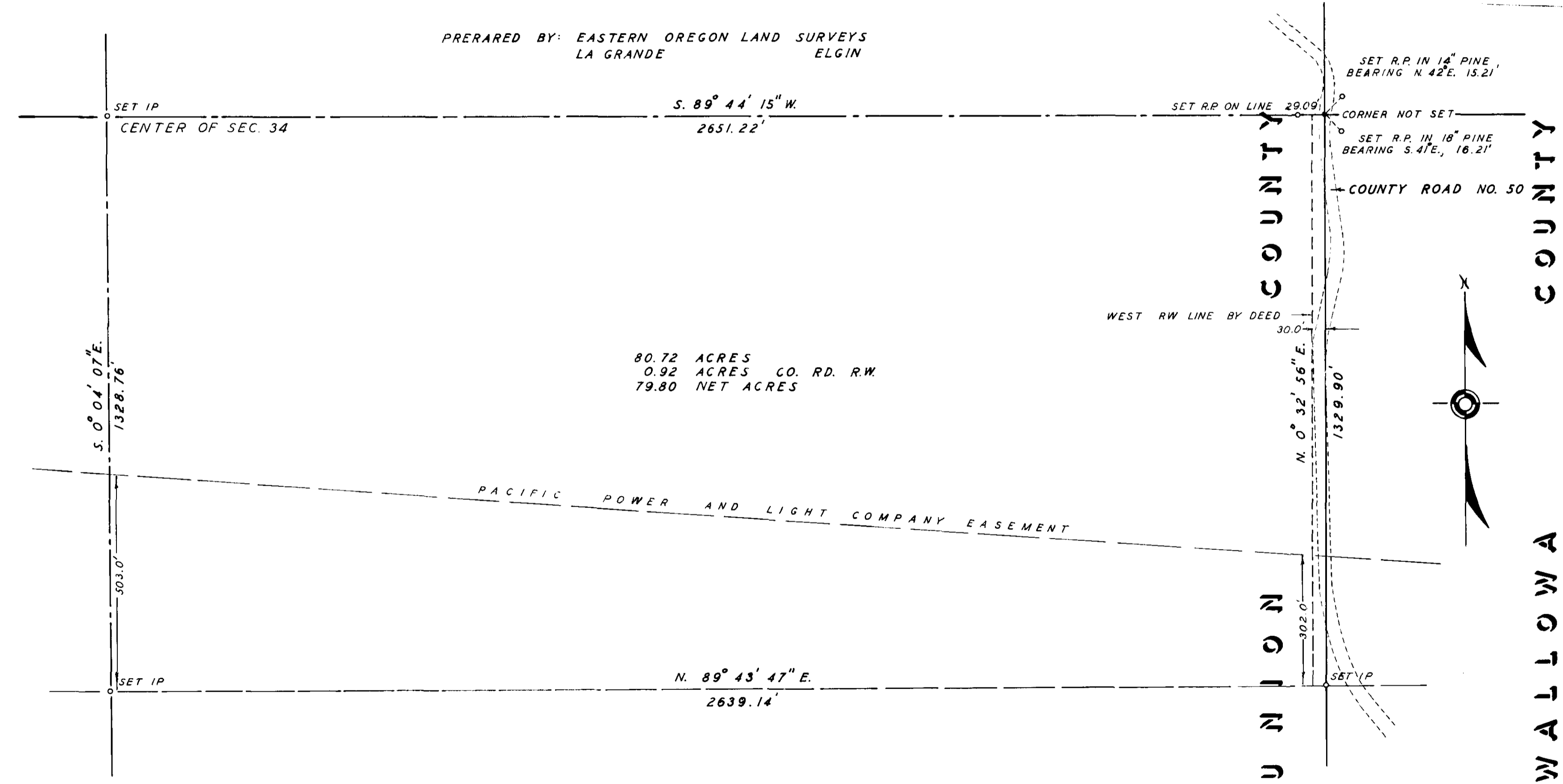

24-77