

SECTION CORNER NOT FOUND,

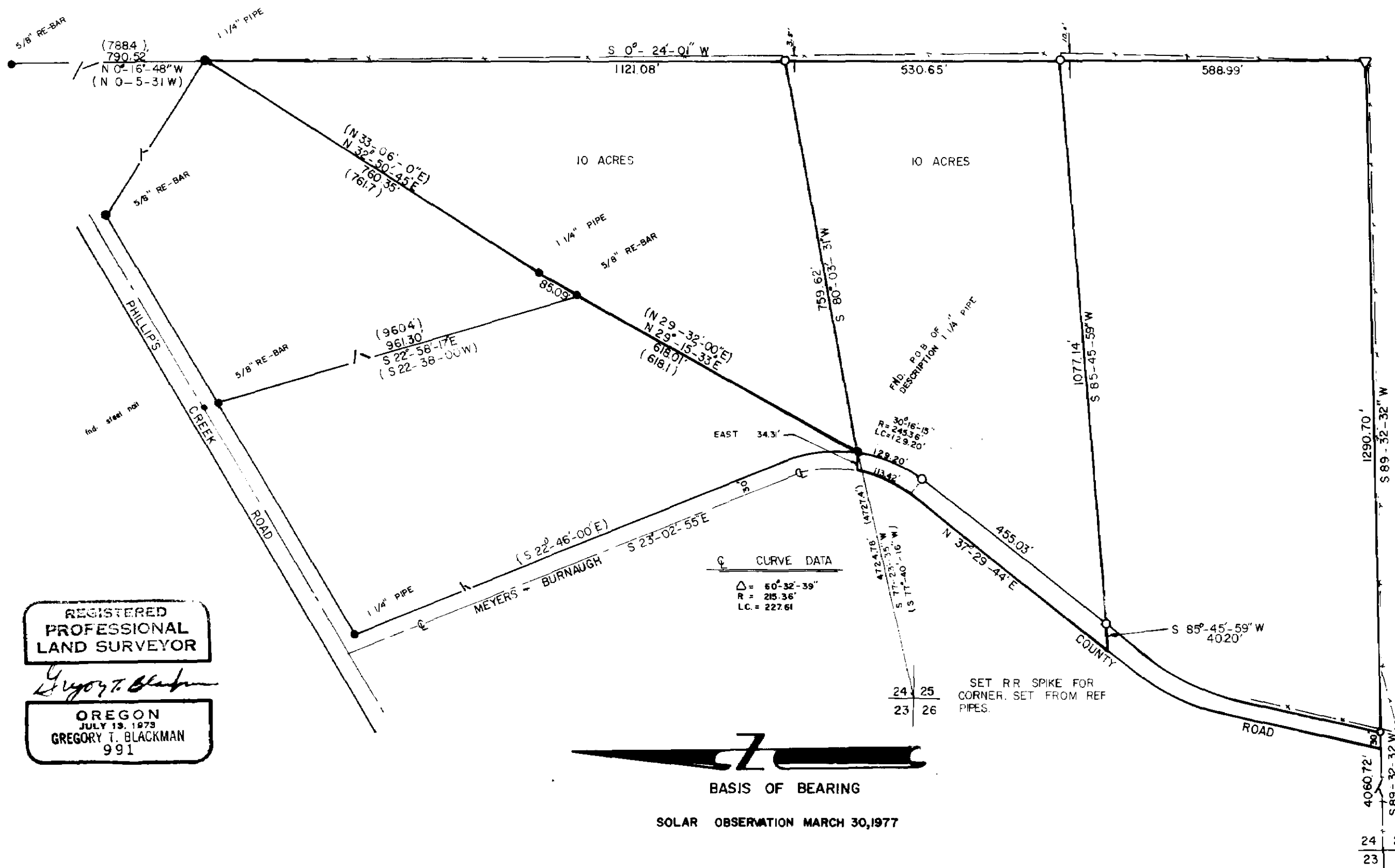

REGISTERED  
PROFESSIONAL  
LAND SURVEYOR

*Gregory T. Blackman*

OREGON  
JULY 19, 1973  
GREGORY T. BLACKMAN  
991



BASIS OF BEARING

SOLAR OBSERVATION MARCH 30, 1977

**LEGEND**

- FOUND MONUMENT OF RECORD
- SET 5/8" RE-BAR
- △ SET 3/8" x 10" SPIKE SET IN ROOT CROWN OF 30" PINE.
- - - EXISTING FENCE
- CENTERLINE OF THE ROAD AS IT EXISTS.
- ( ) RECORD DISTANCE & BEARING

**REFERENCE MATERIAL**

SURVEY NO. 80-72

**SURVEYORS STATEMENT**

THE EAST AND THE SOUTH LINE OF THE BATIE PROPERTY BASED ON A BOUNDARY AGREEMENT.

**BAGETT, GRIFFITH & ASSOCIATES**

La Grande, Oregon

Map of Survey  
LOCATE IN THE  
EAST 1/2 of the S.E. 1/4 of SECT. 24  
TWP. 1 N. R. 38 E. W.M.

UNION COUNTY, OREGON

SURVEYED FOR	RICHARD F. & DOROTHY BATIE
SURVEYED BY	GTB 4/77
Scale: 1" = 200'	Drawn by: GTB 4/77