

MAP OF FIELD SURVEY
 NE 1/4 SEC. 15 TWP. 1N. R. 39E., W.M.
 WEST 1/2 OF BLOCK 21 HINDMANS ADDITION
 ELGIN, UNION COUNTY, OREGON

APRIL, 1977

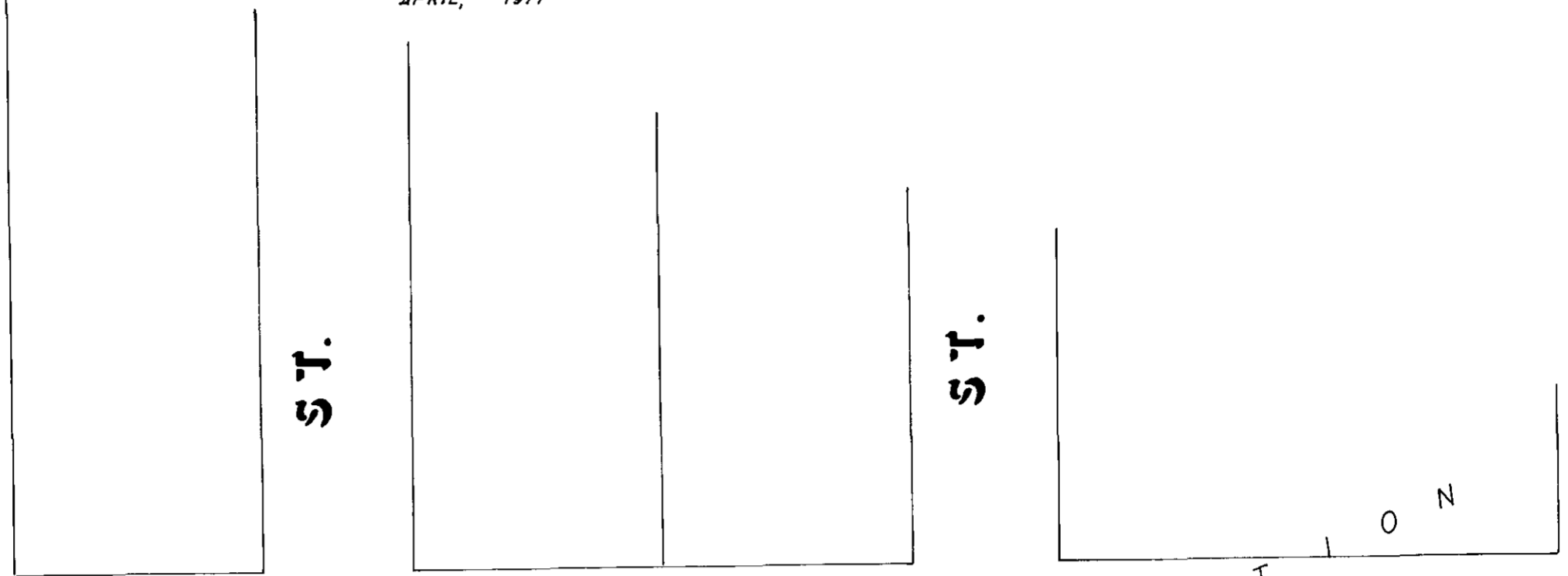

N.W. Cor. Block 21 Located
 1168.36' S. & 159.61' E. of N.
 1/4 Cor. Sec. 15 T. 1N. R. 39E.

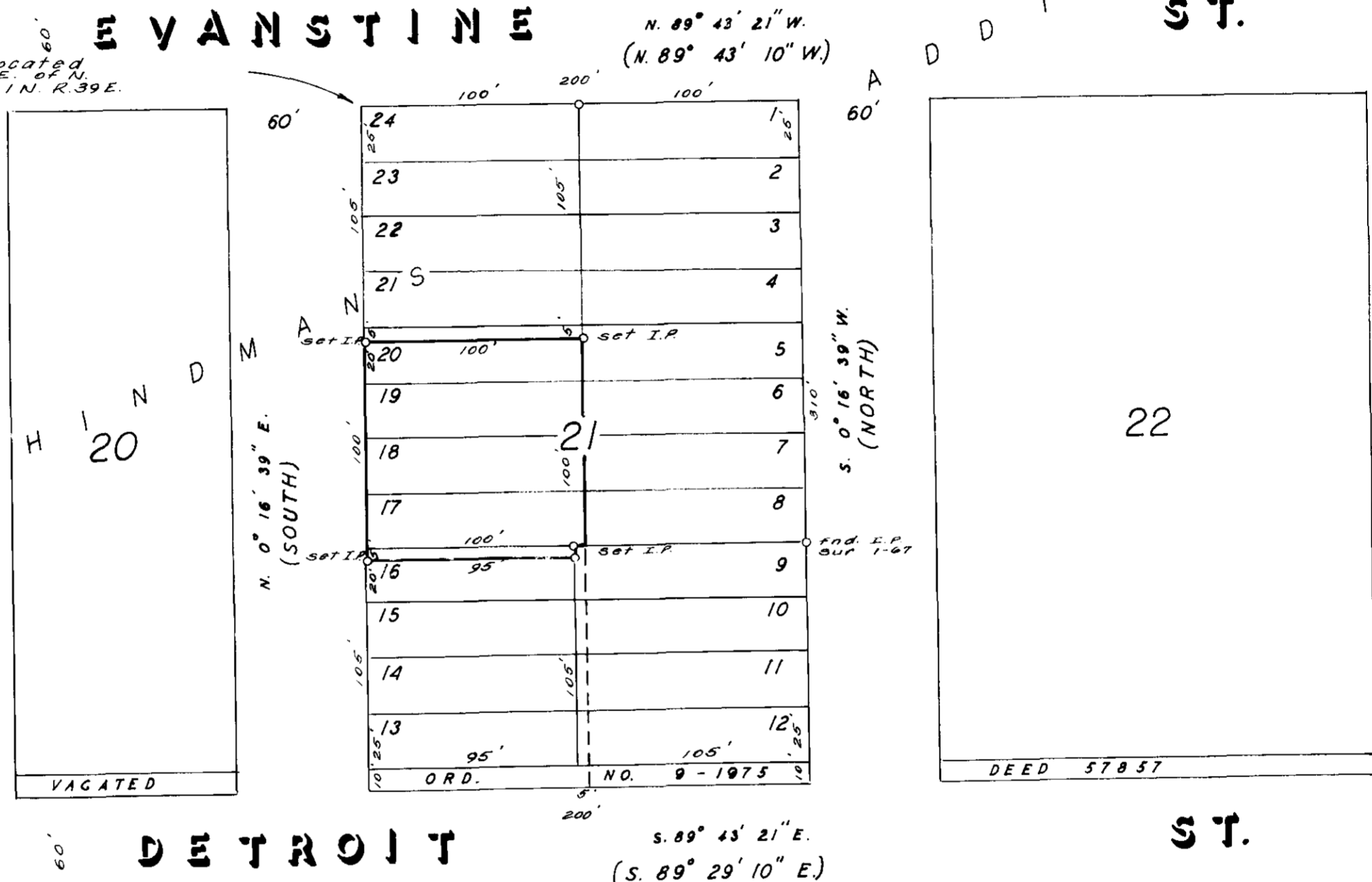
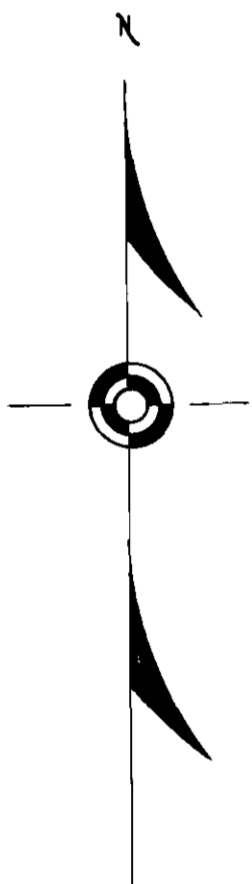

PREPARED BY: EASTERN OREGON LAND SURVEYS
 REQUESTED BY: KIRKEBY, GLENN W. — IRIS H. (OWNERS)
 DATED: FILED: APRIL 8, 1977
 SCALE: 1" = 60'
 ORIGIN OF BEARINGS: SOLAR OBSERVATION
 REF: JN 242 1-67 7-71
 USLS TIE: NW COR. BLOCK 21