

PLAT
of survey for
JAMES W. GRAY
COVE, OREGON
LOCATED IN SE 1/4 OF SECTION 17, T35 R40 EWM

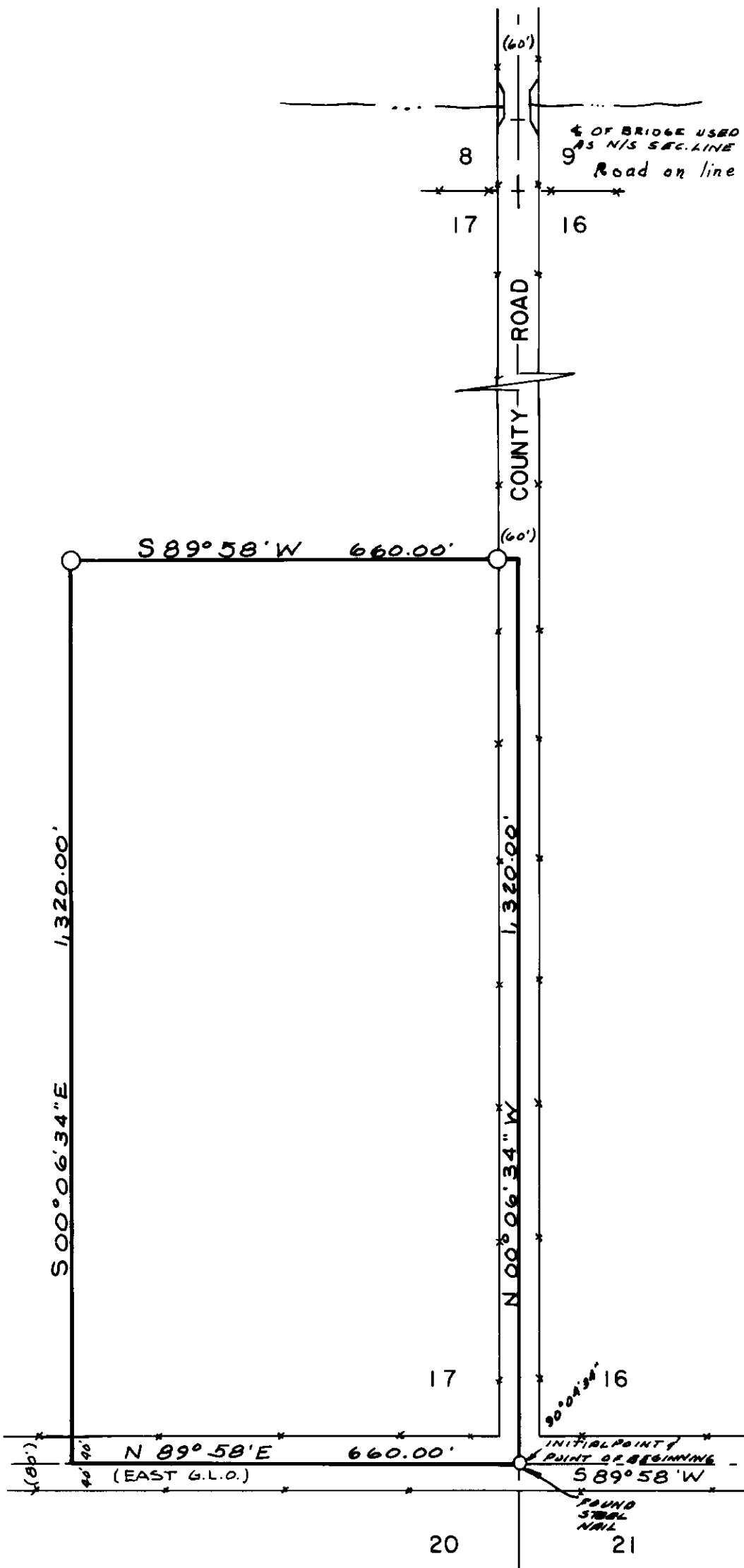

LEGEND
SCALE 1" = 200'
○ Found monuments as indicated.
○ Set 5/8" X 30" steel rods.
— Center line of streets.
() Data of record.

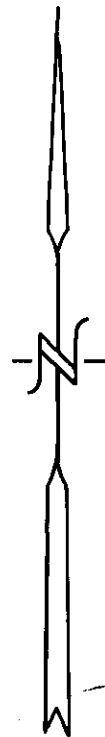

BASIS OF BEARINGS
BASED ON $\frac{1}{2}$ OF
COVE-UNION-HWY
BEARING S89°58' W

REGISTERED
PROFESSIONAL
LAND SURVEYOR
James W. Voelz
OREGON
No. 15360
1976

See State H.W. drawing 68-19-1-1946

SURVEYED BY VOELZ LAND SURVEYING, INC.	
SURVEYED FOR JAMES W. GRAY	
DATE OCTOBER 20, 1976 Dec. 30, 1976	SCALE 1" = 200'

5.77