

PLAT
of survey for
GEORGE J. GILCHRIST
606½ MAIN AVENUE
LA GRANDE, OREGON
LOCATED IN LOTS 7 & 8, OF BLOCK 1
OF PLEASANT HOME ADDITION (1903)
LA GRANDE, UNION COUNTY, OREGON

- LEGEND
SCALE 1" = 50'
- Found monuments as indicated.
 - ⊙ Set 5/8" X 30" steel rods.
 - Center line of streets.
 - (.) Data of record.

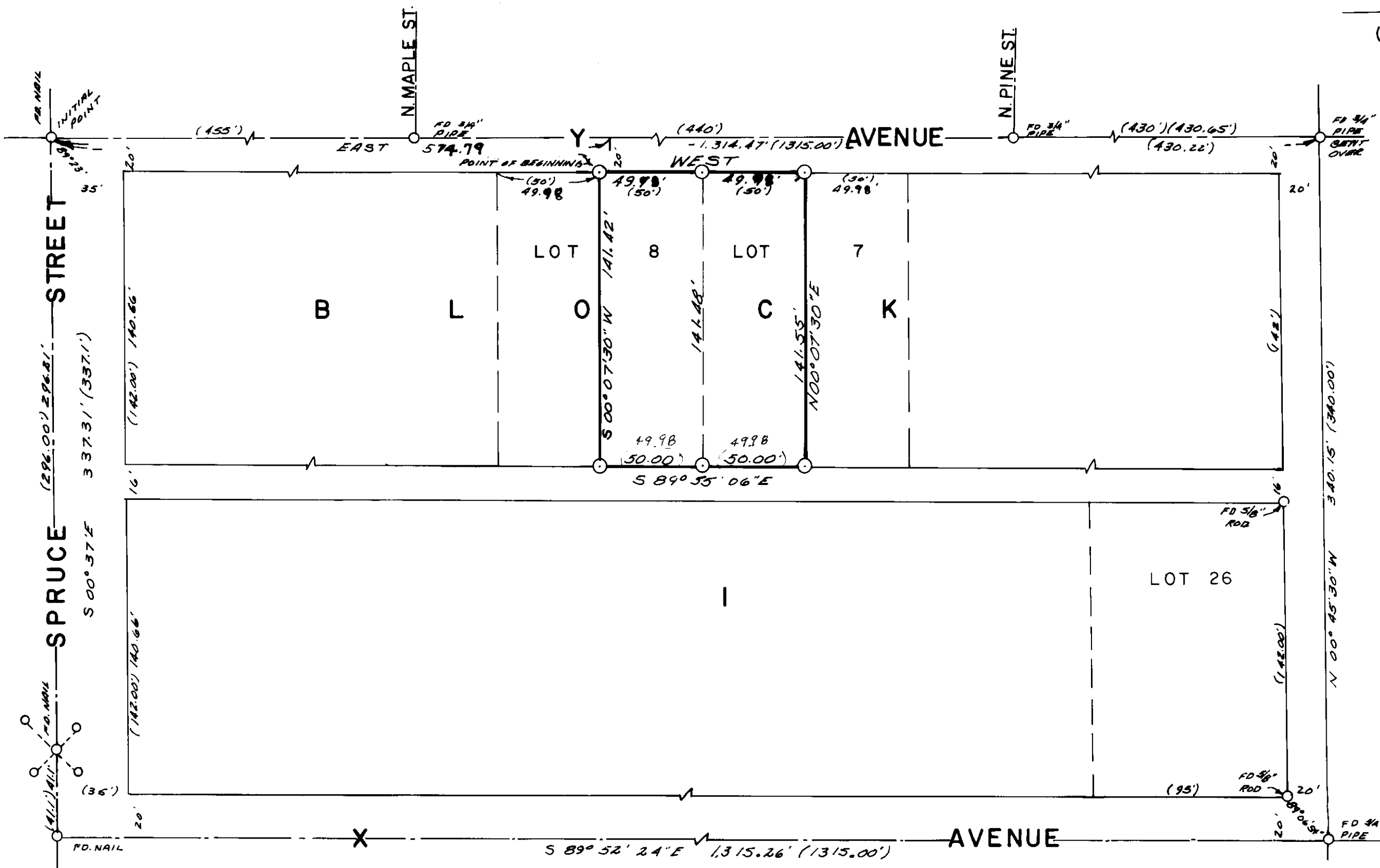

BASIS OF BEARINGS
BASED ON \odot OF
'Y' AVENUE BEING
EAST

[Handwritten Signature]

SURVEYED BY VOELZ LAND SURVEYING, INC.	
SURVEYED FOR GEORGE J. GILCHRIST	
DATE DECEMBER 18, 1976	SCALE 1" = 50'

2-77